

JUNE 2023

PROMPTER



HARPER LEE'S TO KILL A MOCKINGBIRD

THE
BUSHNELL
WWW.BUSHNELL.ORG



Remaining Independent is an option, so before you make your decision make sure you call Right at Home and find out why we are the most referred homecare agency by area healthcare professionals.

Call for a Free Assessment & Home Evaluation
860-436-9757

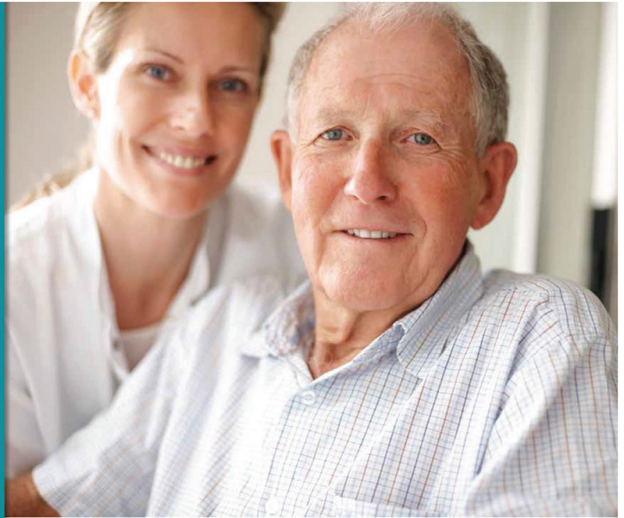

In Home Care & Assistance

Why Right at Home

- Family owned & operated with over 25 years experience
- Selected by "Harvard Medical School" as the exclusive homecare agency for a co-operative eldercare study
- Supervision and oversight of each caregiver to ensure your loved one is getting the care they deserve
- Competitive pricing
- Specializing in Live-In and Hourly care
- All caregivers are insured and bonded
- We have an outstanding reputation because we do things differently than everyone else

rahomecare.net





The world
is your
stage.

Play your part at
Hoffman Summerwood



For more information
call today.

860.530.4937

160 Simsbury Road . West Hartford, CT 06117
hoffmansummerwood.org    



KITCHEN | VIEWS |

Imagine ...



*Complimentary
Design Consultation*

KitchenViews.com

860-698-3160

At National Building Products
367 Ellington Rd, East Hartford

The Mark Twain House & Museum invites you to explore our brand-new exhibit...



351 Farmington Ave. Hartford, CT

To plan your tour & learn more visit:
www.marktwainhouse.org

Castle Dreams

TRAVEL LLC

Some Dreams Do Come True

As your travel agency we can plan magical vacations to any destination that you can dream of.

Mention "Castle" when booking your next vacation with Castle Dreams Travel. You will receive a \$50.00 Visa Gift Card with your final travel documents. Restrictions apply. Please inquire at time of booking.

Tricia Belfonti
860.426.1300

Tricia@CastleDreamsTravel.com

UPCOMING EVENTS

OUTBACK PRESENTS

JIM JEFFERIES: GIVE 'EM WHAT THEY WANT TOUR.

AUGUST 25, 2023

23-24 BROADWAY SERIES

MRS. DOUBTFIRE

OCTOBER 3-8, 2023

MOULIN ROUGE

NOVEMBER 21-DECEMBER 3, 2023
(NOVEMBER 21, 22, 24-26 & 30)*

FROZEN

FEBRUARY 8-18, 2024
(FEBRUARY 8-11, 13 & 14)*

THE CHER SHOW

MARCH 5-10, 2024

WICKED

APRIL 24-MAY 12, 2024
(APRIL 24-28 & 30)*

BEETLEJUICE

MAY 28-JUNE 2, 2024

FUNNY GIRL

JUNE 18-23, 2024

*denotes the subscriber performances

THE 23-24 BROADWAY SERIES IS SPONSORED BY TRAVELERS.

For tickets, visit [bushnell.org](https://www.bushnell.org) or call **860-987-5900**



**Make 2X the difference
for 2X the pets!**



Gifts to the pets will be matched up to \$75,000 through June 30th!

Accepting gifts of cash, stock, crypto and from donor-advised funds.

Newington • Waterford • Westport • CThumane.org

Inspiring stories happen in real life too.

Meet Davine.

Domestic violence. Illness. Trauma.
The Village helped her embrace her
inner resilience and thrive.



Hear Davine's story.
Donate to help others.



Where real change happens®
thevillage.org

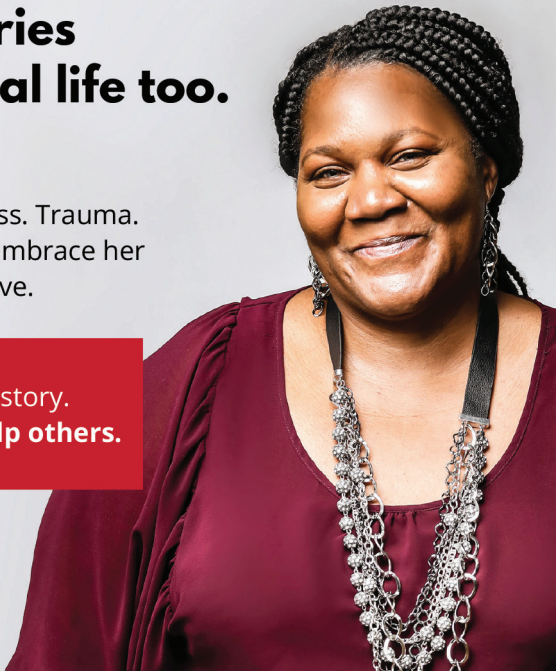

TABLE OF CONTENTS

Message from the President & CEO..... 9

To Kill a Mockingbird..... 10

Annual Fund Donor Honor Roll 22

An Extra Special Thank You..... 27

The Bushnell Services..... 28

THE BUSHNELL CENTER FOR THE PERFORMING ARTS Board of Trustees

Thomas O. Barnes
VICE CHAIR

Jay S. Benet
IMMEDIATE PAST CHAIR

Dianne Bogoian

Bonnie Brown
VICE CHAIR

James A. Calhoun

Beth Costello
CHAIR

Eric D. Daniels
SECRETARY

Jeffrey A. Flaks

Rohan Freeman

Marilda Gándara

Arnold C. Greenberg
TREASURER

Steven M. Greenspan

John Guy

Jeffrey S. Hoffman
VICE CHAIR

Jill J. Hutensky

Noreen Kidwai

Antoinette Lazarus

Rebecca Loree
VICE CHAIR

Mark N. Mandell
ASSISTANT TREASURER

Corliss J. Montesi

David G. Nord
VICE CHAIR

Robert E. Patricelli

David Paulson

Carl J. Peterson

Rodney Powell

David M. Roth
VICE CHAIR

Bernard Schilberg

Edwin Shirley, III
ASSISTANT SECRETARY

Kevin Smith

Larry Starr

Ronald Utterbeck

Andrew R. Worthington

Henry M. Zachs
VICE CHAIR

TRUSTEES EMERITI

Maxwell M. Belding*

Robert B. Goldfarb

James B. Lyon*

Michael Suisman*

HONORARY
TRUSTEES

Sherry Banks-Cohn

Jeffrey N. Brown

John F. Byrnes

David E. A. Carson

Susan B. Clemow

Ronald E. Compton*

Alfred V. Covello

Harry A. Dalessio

Joseph Gianni

Helen B. Gray

R. Nelson Griebel*

Virginia S. Hilyard

Maurice Hines

Charles H. Klippel

Fred A. Larson

Alan Lazowski

F. Peter Libassi*

Edison T. Liu, M.D.

Thomas M. Marra

James D. Morrissey

William Peelle

Susan A. Rottner

**In grateful memory*

THE
BUSHNELL

EXECUTIVE STAFF

David R. Fay
*President
& CEO*

Patti Jackson
*Executive Vice
President &
Chief Financial
Officer*

Yolande Spears
*Senior Vice
President, Education
& Chief Community
Impact Officer*

Elizabeth Casasnovas
*Vice President,
Development &
Chief Development
Officer*

Stephanie Fried
*Associate Vice
President, CRM
& Marketing*

Patrick Langevin
*Associate Vice
President,
Programming*



Solinsky
EyeCare^{LLC}

Ophthalmology | Optometry
Contacts | Glasses | Hearing



860-233-2020

solinskyeyecare.com

West Hartford • Avon • East Hartford • Enfield
Glastonbury • Hartford • Newington
Vernon • Wallingford • Willimantic



Life
IS A COMBINATION OF
magic & pasta
- Federico Fellini

WE ROLL OURS FRESH EVERYDAY



PEPPERCORN'S GRILL

www.PeppercornsGrill.com | 860 547 1714

Freedmarcroft

**DIVORCE &
FAMILY LAW**

FOR EVERY STAGE OF LIFE.

Meghan E. Freed & Kristen M. Marcroft

419 Main Street, Hartford, CT 06103 | 860.560.8160 | freedmarcroft.com

THE BUSHNELL LEGACY SOCIETY

A Lasting Gift

The Bushnell Legacy Society recognizes with gratitude the generosity of those donors who have included the Center in their estate plans.

Stanley* and Marilyn M. Alfeld
Dorothy Clark Archibald*
Tony* and Betty Autorino
Mr. and Mrs. Edward E. Bachman
Betty and Hap Barnes*
Tom and Melanie Barnes
Joan K. Berthoud*
Kristin M. Blanchfield
Lori Poggi Bourret and
Robert L. Bourret, Sr.
Joyce C. and Harold C.
Buckingham, Jr.*
John and Marla Byrnes
John Spencer Camp Trust Fund
Jerrrie and Brian Clear*
Susan and Brian Clemow
Marie Jeanne and David* Coffin
Mary J. Converse*
Patricia L. Coombs*
Pamela and James Cronin
Evelyn L. Crosby*
Ann M. Curran*
Barbara and Ward Cusati
Robert* and Mary Darling
Patricia R. DiLeo
Germaine and Raymond Drennen
Dr. Robert F. and Mrs. Sharon Efron
David and Rochelle Fierston
Raymond and Taryn Fredericksen
Bob Garthwait, Jr.
Vanessa and Tom Giannasi
Bob and Frankie Goldfarb
Julian B. Goldstein*
Mr. and Mrs. Ellsworth S. Grant*

Helen and Harry* Gray
Arnold and Beverly* Greenberg
Robert W. Gross
Mary Guiney*
Bertha L. Hart*
Arman* and Betty Hatsian
The Heilig Family*
Mr. and Mrs. Benjamin A. Hilyard
Virginia and David Hilyard
Shepherd M. Holcombe*
Hugh M. and Helen H. Joseloff*
Karen A. Kelleher*
Dick and Hazel Koszyca
Ann and Fred Larson
Margaret and Roger* Lawson
Eileen R. Learned*
Peter* and Mary Fran Libassi
Henry Link, P.E.
Jim Lyon*
Cornelia G. Mason*
Ruth A. McElraevy
Linn and Keith McGlade
Ken and Kris Millerd
Mr.* and Mrs. William F.K. Monks
Joan G. Monts
Edith and John Davis Murphy*
David and Ellen Nattila
Seymore S. Newman*
Emery and Barbara Olcott
The Robert and Margaret Patricelli
Family Foundation
Frances B. Petersen*
Carl and Lisa Peterson
Ronna L. Reynolds

Margaret S. Rochford*
Mr. and Mrs. Peter G. Russell*
Dr. Alan Schwartz*
Carol Scoville and Hans Walzer
Appleton H. Seaverns*
Charles B. Seaverns
Margaret J. Sheehan
Lois and Howard J.* Siegal
Robert* and Barbara Simons
Robert Siskin*
Margy and Lewis Steinberg
Mr. and Mrs. Charles J. Stepnowski
Peter* and Betsy Sturrock
Michael Suisman*
Allen Weintraub
Helen and Alfred Wilke
Mary Jane Willms*
Mrs. Helen S. Wills*
Louise W. Willson*
Mrs. Lisa Wilson-Foley and
Mr. Brian J. Foley
Ms. Katharine S. Winter*
Mr.* and Mrs. Gardiner T. Wood
Margaret L. Woods
Andrew and Kathleen Worthington
William A. Yandow*
Robert and Kathleen O'Donnell
Yeaton
Judith M. and Henry M. Zachs
Ellen and Michael Zenke
Anonymous

**In grateful memory*

For more information on membership in The Bushnell Legacy Society, please contact Ellen Nattila, Senior Major and Planned Gifts Officer at (860) 987-6071. Do what Dotha did; remember The Bushnell in your will.

THE
BUSHNELL

SUPPORTING DOCTORS ON THEIR STAGE SINCE 1984



Scan here to
find out how



Integris Group[®]

Experience Leads.

MESSAGE FROM THE PRESIDENT & CEO

Fresh Perspectives on an American Classic



Our season culminates with an acclaimed adaptation of an American classic, Harper Lee's *To Kill a Mockingbird*.

Rolling Stone gave it five stars, calling it "an emotionally shattering landmark production of an American classic," and *New York Magazine* recognized it as "a real phenomenon. Majestic and incandescent, it's filled with breath and nuance and soul."

I am particularly taken by writer Aaron Sorkin's reworking of the story's structure, and how there is both an appreciation for Lee's original work and a creative reimagining of the piece to reflect the times we live in now. More than 60 years have passed since *To Kill a Mockingbird* was first published, and it's a testament to its lasting power that we can still grapple with what it reveals about the human spirit and have a dialogue about its deeper themes.

As Harper Lee's *To Kill a Mockingbird* ends The Bushnell's 2022|23 Season, I'm filled with a sense of gratitude. It has been an incredible journey, highlighted by a dynamic

Broadway Series, popular one-nighters, and the successful return of OVATIONS to our campus. Thank you for being a part of the excitement throughout the year.

Our sights are now set on the start of The Bushnell's 2023|24 Season. Comedian Jim Jefferies kicks-off our schedule of one-nighters on August 25, as part of his "Give 'Em What They Want Tour." The Broadway Season begins on October 3 with the arrival of *Mrs. Doubtfire* (October 3-8), followed by 10-time Tony Winner, including Best Musical, *Moulin Rouge! The Musical* (November 21-December 3).

Thank you for your continued support of The Bushnell.

I hope you have a wonderful summer, and I can't wait to welcome you back to The Bushnell for the start of our 2023|24 Season!

Sincerely,



David R. Fay

2022-2023 Season Sponsored by

BANK OF AMERICA 

BUSHNELL PROMPTER | 9

BARRY DILLER
LINCOLN CENTER THEATER UNIVERSAL THEATRICAL GROUP
JOHN CORE ORGANIZATION PETER MAY JAMES L. NEDERLANDER
ERIC FALKENSTEIN SLIZANNE GRANT SONY PICTURES ENTERTAINMENT TULCHIN BARTNER PRODUCTIONS BENJAMIN LOWY AL NOCCIOLINO
DAVID MIRVISH WENDY FEDERMAN HENI KOENIGSBERG PATTY BAKER/GOOD PRODUCTIONS BOB BOYETT BARBARA H. FREITAG
JASON BLUM ROXANNE SEEMAN & JAMIE deROY CORNICE PRODUCTIONS
THE SHULBERT ORGANIZATION

PRESENT

RICHARD THOMAS
IN
HARPER LEE'S
TO KILL A MOCKINGBIRD

A NEW PLAY BY

AARON SORKIN

ALSO STARRING

MELANIE MOORE JACQUELINE WILLIAMS JUSTIN MARK
YAEGEL T. WELCH STEVEN LEE JOHNSON JOEY COLLINS
DAVID MANIS LUKE SMITH ARIANNA GAYLE STUCKI
DAVID CHRISTOPHER WELLS JEFF STILL LIV ROTH TRAVIS JOHNS
MORGAN BERNHARD DENISE CORMIER CHRISTOPHER R ELLIS
STEPHEN ELROD GLENN FLEARY MAEVE MOYNIHAN
DANIEL NEALE DORCAS SOWUNMI GREG WOOD

AND

MARY BADHAM

SCENIC DESIGNER

MIRIAM BUETHER

COSTUME DESIGNER

ANN ROTH

LIGHTING DESIGNER

JENNIFER TIPTON

SOUND DESIGNER

SCOTT LEHRER

ASSOCIATE DIRECTOR

SARI
KETTER

MUSIC DIRECTOR

KIMBERLY
GRIGSBY

HAIR & WIG DESIGN

CAMPBELL YOUNG
ASSOCIATES

CASTING

THE TELSEY OFFICE
ADAM CALDWELL, CSA
DESTINY LILLY, CSA

TOUR BOOKING

THE BOOKING GROUP

MARKETING & PUBLICITY DIRECTION

BROADWAY BOOKING
OFFICE NYC

PRODUCTION STAGE MANAGER

BRIAN J. L'ECUYER

COMPANY MANAGER

KATIE CORTEZ

GENERAL MANAGEMENT

GENTRY & ASSOCIATES
GREGORY VANDER PLOEG

DESIGN ADAPTATION & SUPERVISION

EDWARD PIERCE

PRODUCTION MANAGEMENT

NETWORKS PRESENTATIONS
JASON JUENKER

EXECUTIVE PRODUCER

SETH WENIG

ORIGINAL MUSIC BY

ADAM GUETTEL

DIRECTED BY

BARTLETT SHER

CAST



Richard
Thomas



Melanie
Moore



Jacqueline
Williams



Justin
Mark

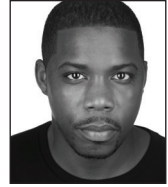

Yaegel T.
Welch



Steven Lee
Johnson



Mary
Badham



Joey
Collins



David
Manis



Luke
Smith



Arianna Gayle
Stucki



David Chistopher
Wells



Jeff
Still



Liv
Rooth

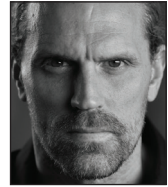

Travis
Johns



Morgan
Bernhard



Denise
Cormier



Christopher R.
Ellis



Stephen
Elrod

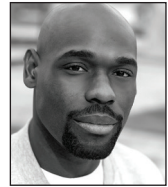

Glenn
Fleary



Maeve
Moynihan



Daniel
Neale



Dorcas
Sowunmi

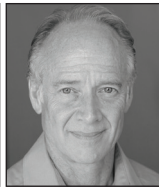

Greg
Wood

CAST

(in order of appearance)

Scout Finch.....	MELANIE MOORE
Jem Finch.....	JUSTIN MARK
Dill Harris.....	STEVEN LEE JOHNSON
Bailiff.....	STEPHEN ELROD
Tom Robinson.....	YAEGEL T. WELCH
Horace Gilmer.....	LUKE SMITH
Sheriff Heck Tate.....	DAVID CHRISTOPHER WELLS
Bob Ewell.....	JOEY COLLINS
Mayella Ewell.....	ARIANNA GAYLE STUCKI
Calpurnia.....	JACQUELINE WILLIAMS
Atticus Finch.....	RICHARD THOMAS
Judge Taylor.....	DAVID MANIS
Mr. Roscoe.....	GREG WOOD
Mr. Cunningham.....	TRAVIS JOHNS
Miss Stephanie.....	LIV ROOTH
Mrs. Henry Dubose.....	MARY BADHAM
Link Deas.....	JEFF STILL
Dill's Mother.....	LIV ROOTH
Dr. Reynolds.....	GREG WOOD
Boo Radley.....	TRAVIS JOHNS
Ensemble.....	MORGAN BERNHARD, DENISE CORMIER, HOLLIS DUGGANS-QUEENSS, CHRISTOPHER R ELLIS, STEPHEN ELROD, GLENN FLEARY, MAEVE MOYNIHAN, DANIEL NEALE, DORCAS SOWUNMI, GREG WOOD

UNDERSTUDIES

*Understudies never substitute for the listed players unless
a specific announcement is made at the time of the appearance.*

*For Scout Finch—MAEVE MOYNIHAN; for Jem Finch—MORGAN BERNHARD,
DANIEL NEALE; for Dill Harris—MORGAN BERNHARD, DANIEL NEALE; for Bailiff—
CHRISTOPHER R ELLIS, DANIEL NEALE; for Tom Robinson—GLENN FLEARY; for
Horace Gilmer—CHRISTOPHER R ELLIS, STEPHEN ELROD; for Sheriff Heck Tate—
CHRISTOPHER R ELLIS, GREG WOOD; for Bob Ewell—STEPHEN ELROD, TRAVIS
JOHNS; for Mayella Ewell—MAEVE MOYNIHAN, LIV ROOTH; for Calpurnia—DORCAS
SOWUNMI; for Atticus Finch—TRAVIS JOHNS, DAVID CHRISTOPHER WELLS;
for Judge Taylor—DAVID CHRISTOPHER WELLS, GREG WOOD; for Mr. Roscoe—
CHRISTOPHER R ELLIS, DANIEL NEALE; for Mr. Cunningham—CHRISTOPHER R
ELLIS, STEPHEN ELROD; for Miss Stephanie—DENISE CORMIER, MAEVE MOYNIHAN;
for Mrs. Henry Dubose—DENISE CORMIER, LIV ROOTH; for Link Deas—CHRISTOPHER
R ELLIS, GREG WOOD; for Dill's Mother—DENISE CORMIER, MAEVE MOYNIHAN; for
Dr. Reynolds—CHRISTOPHER R ELLIS, JEFF STILL; for Boo Radley—CHRISTOPHER R
ELLIS, STEPHEN ELROD; for Ensemble—CHRISTOPHER R ELLIS, DANIEL NEALE.*

TIME AND PLACE

1934

Maycomb, Alabama

THERE WILL BE ONE 15-MINUTE INTERMISSION.

WHO'S WHO in the CAST

RICHARD THOMAS (*Atticus Finch*) (he/him). Broadway/Off-Broadway: *The Little Foxes* (Tony nom.), *You Can't Take It with You*, *Race, Democracy, Incident at Vichy*, *The Stendhal Syndrome* (Lucille Lortel Award), *A Naked Girl on the Apian Way*, *An Enemy of the People*, *Tiny Alice*, *The Front Page*, *The Fifth of July*, innumerable Shakespeare productions, and his professional debut at 7 years old in *Sunrise at Campobello* on Broadway. National tours: *The Humans* (Elliot Norton Award) and *Twelve Angry Men*. Thomas is an Emmy Award®-winning actor for his performance in the iconic series *The Waltons*. Film: *Last Summer*; *Red Sky at Morning*, September 30, 1955; *Wonder Boys*; *Taking Woodstock*; *The Unforgivable*. TV: *The Americans*, *Billions*, *Tell Me Your Secrets* and the Netflix series *Ozark*.

MELANIE MOORE (*Scout Finch*) (she/her). Broadway: *Hello, Dolly*; *Fiddler on the Roof*; *Finding Neverland*. New York Theater: *chekhov/OS/an experimental game* (Baryshnikov Arts Center/Arlekin Players Theatre), *Cheek to Cheek*; *Irving Berlin in Hollywood* (York Theatre Company), *A Chorus Line* (Encores! at NYCC), *Freddie Falls in Love* (Signature Theater and The Joyce Theater). Select TV/Film: *So You Think You Can Dance* (Season 8 winner and all-star, Fox), *The Gilded Age* (HBO), *Halston* (Netflix), *Glee* (Fox), *In the Heights* (2021). Special love and thanks to my mom and the rest of my family and friends. And, of course, to Roe and Pippa. Instagram: @melaniekmoore.

JACQUELINE WILLIAMS (*Calpurnia*) (she/her) is a multi-award winner whose Broadway credits include Horton Foote's Pulitzer winner and Tony®-nominated *The Young Man from Atlanta* (Clara) starring Rip Torn and Shirley Knight. Off-Broadway credits include the internationally acclaimed production of *From the Mississippi Delta* (Phelia/Woman Two co-produced by Oprah Winfrey), *The Talented Tenth* (Tanya), and *Mill Fire* (Widow Three). Ms. Williams has a long association with Goodman Theatre, Steppenwolf Theatre, and Court Theatre, and is a frequent collaborator of Oscar recipient Tarell McCraney and Tina Landau. Extensive regional credits include Arena Stage, Hartford Stage, La Jolla Playhouse, ACT Seattle, Portland Stage Co., Asolo Rep, and Mark Taper where she reprised her role in *Head of Passes* (Mae) opposite Phylicia Rashad. Tours: Market Theatre of Johannesburg's *Born in the R.S.A* (Thenjiwe) and *Crowns* (Mabel). Film and recurring TV credits include season two of *The Chi* (realtor Mrs. Harriet Brown), *Chicago Fire/Chicago Med/Chicago PD* (Sergeant Beccera), *Empire* (Warden Meyers), *Heartlock* (Captain Rosalyn), *The Breakup* (Shondra), *The Lake House* (Madvi Patel). Upcoming: AMC's *61st Street* (Nurse Florence) and Amazon's *Paper Girls* (Dr. Donna Metcalf). Greatest blessing: daughter, Kara.

JUSTIN MARK (*Jem Finch*) (he/him). Off-Off Broadway: *This Beautiful Future* (TheaterLab),

In a Word (Cherry Lane). Shakespeare Theatre Company DC: *Peter Pan & Wendy*. TV: *FBI Most Wanted*, *Law & Order SVU*, *Madam Secretary*, *Gotham*. Education: Juilliard. Hometown: Portland, OR.

YAEGEL T. WELCH (*Tom Robinson*) (he/him). Broadway: *To Kill a Mockingbird*, *The Play That Goes Wrong*. National Tour: *The Play That Goes Wrong*. Off-Broadway: *Fly, The Royale* (Lincoln Center Theatre), *The Painted Rocks at Revolver Creek* (Signature Theatre Company), *The Revenger's Tragedy* (RedBull Theatre), *The Acting Company*, National Black Theatre. Regional: True Colors Theatre, Syracuse Stage, Alabama Shakespeare Festival, Studio Theatre, The Wilma Theatre, The Arden Theatre, Arkansas Rep, PlayMakers Rep, Seattle Rep. Company member: Everyman Theatre. TV: *The Blacklist*, *Braindead*, *Madame Secretary*, *Elementary*, *Harlem*, and *Getaway*. Education: Morehouse College BA, Brandeis University MFA, The George Washington University Academy for Classical Acting MFA. Insta: @yaegeltwelchthegreatest

STEVEN LEE JOHNSON (*Dill Harris*) (he/him). Broadway: *To Kill a Mockingbird*. Off-Broadway: *Nantucket Sleigh Ride* (Lincoln Center Theater). Regional: *Macbeth*, *A Midsummer Night's Dream* (Chicago Shakespeare Theater); *Indecent* (Yale Repertory Theatre); *Beautiful Thing* (Theater Latté Da); *Mary's Wedding* (Chester Theatre Company); *Clybourne Park*, *Uncle Vanya* (Guthrie Theater). TV: *Chicago Fire*, *Masterclass*, HBO. Johnson is a Presidential Scholar in the Arts. Education: Interlochen, BFA, University of Minnesota/Guthrie; MFA, Yale School of Drama.

MARY BADHAM (*Mrs. Henry Dubose*) (she/her). At the age of 10, Ms. Badham was chosen for the role of "Scout" for the feature film of *To Kill a Mockingbird* starring Gregory Peck and earned an Oscar nomination for her performance. At that time, she was the youngest person ever nominated for a supporting role. Since then, she has promoted the book and film's message about social injustice across the US (including for the National Endowment of the Arts and two White House appearances) and received a US Speaker and Specialist Grant to participate in programs about *To Kill a Mockingbird* in Russia. Other Film: *This Property is Condemned* with Robert Redford and Natalie Wood, *Let's Kill Uncle*, *Our Very Own* with Allison Janney. TV: *Dr. Kildare* and *Twilight Zone*.

JOEY COLLINS (*Bob Ewell*) (he/him). Broadway: *The Glass Menagerie*, *Rock 'n' Roll*, *The Lonesome West*. Off-Broadway: *Bug*, *Vieux Carré*, *The Antigone Project*, *Apartment 3A*, *Gross Indecency: The Three Trials of Oscar Wilde*, *Beasley's Christmas Party*. Irondale Ensemble Company: *Galileo; 1599; St. Joan of the Stockyards; Good Soul of Setzuani; Dead End; Alice*, *ALICE!* Regional: *At Home at the Zoo* (Jerry, BTCA Award), *The Homecoming* (Lenny,

WHO'S WHO in the CAST

BTCA nom.) for Berkshire Theatre Group. Regional: IRT, ACT, Rep. Theatre of St. Louis, CATF, Yale Rep, Playmakers Rep, Barrington Stage, McCarter, Berkeley Rep, Cincinnati Playhouse, The Old Globe, others. Film: *There is a Monster, Dottie's Thanksgiving Pickle, Enough is Enough, There You Are, Bittersweet*. TV: *Kidnapped, Luke Cage, Law & Order, All My Children*. joeycollins.net

DAVID MANIS (*Judge Taylor*). Broadway: 12 shows, including *The Curious Incident of the Dog in the Night-Time, War Horse, and The Coast of Utopia*. Off Broadway: David Cromer's *Our Town*. Extensive regional credits. TV includes *The Blacklist, The Good Fight, Bull, Dickinson, Frasier, King Of Queens*, and a telekinetic weatherman on *The X-Files*. As playwright: *Words Fail Me* and *Romeo Rosaline Potpan Juliet*.

LUKE SMITH (*Horace Gilmer*) (he/him). Broadway: *To Kill a Mockingbird, American Son, Significant Other*. Off-Broadway: *Significant Other* (Roundabout Theatre), *Hit the Wall* (Barrow Street Theatre). National Tour: *Peter and the Starcatcher*. Regional: Barrington Stage, St. Louis Repertory Theatre, Signature Theatre, Walnut Street Theatre. Film: *The Irishman, Freedom*. Proud graduate of University of North Carolina School of the Arts.

ARIANNA GAYLE STUCKI (*Mayella Ewell*) (she/her) hails from Ogden, UT and is proud to be making her professional debut in *To Kill a Mockingbird* after recently gaining her MFA from The Juilliard School. Previous roles include Rosalind in *As You Like It*, Brutus in *Julius Caesar*, Dionysus in *The Bacchae*, and Ashlee in Clare Barron's *Dance Nation*. She thanks her Juilliard family, her global community, her mother, and lastly... to her dad, her "Atticus" - this one's for you. Bachelor of Arts: NYU Abu Dhabi.

DAVID CHRISTOPHER WELLS (*Sheriff Heck Tate*) (he/him). Broadway: *Mothers and Sons, The Coast of Utopia, The Rivals*. Regional: Barrington Stage, Dorset Theater Festival, Hartford TheaterWorks, Cincinnati Playhouse in the Park, Repertory Theater of St. Louis, Seattle Rep, The Old Globe Theater, etc. TV: *Madame Secretary, The Good Fight, The Blacklist, Shades of Blue, Elementary, The Mysteries of Laura, Deadbeat*. MFA: University of San Diego/Old Globe Theater.

JEFF STILL (*Link Deas*) Broadway: *To Kill a Mockingbird, The Minutes, Oslo, August: Osage County, Fish in the Dark, Therese Raquin, Bronx Bombers, Lombardi*. Off-Broadway: *Oslo, Our Town, Tribes, Orson's Shadow, Adding Machine: A Musical*. Regional: *Rothko in Red* (Pittsburgh Public Theatre), Harry Brock in *Born Yesterday* (Guthrie), Salieri in *Amadeus* (Cardinal Stage Co.) and 13 plays with Chicago's Steppenwolf Theatre Company.

LIV ROOTH (*Miss Stephanie, Dill's Mother*) (she/her). Broadway: *To Kill a Mockingbird* (original cast), *Venus in Fur, Born Yesterday, Is He Dead?*. Off-Broadway: *Lives of the Saints, All in the Timing* (Primary Stages); *Desire, Jane Eyre*

(The Acting Company); *Nice Girl* (LABYrinth); *Blood and Gifts* (Lincoln Center Theater); *Beyond Therapy* (TACT); *Wife to James Whelan* (Mint Theater Company); *Women Beware Women* (Red Bull). Regional: *The Member of the Wedding* (Williamstown Theatre Festival); *Describe the Night* (Alley Theatre); *Cry It Out* (Actors Theatre of Louisville); *Other People's Money* (Long Wharf Theatre); *Nora, Loot, and Suddenly, Last Summer* (Westport Country Playhouse); *Surf Report* (La Jolla Playhouse); *Venus in Fur* (TheaterWorks Hartford); *Noises Off* (Hartford Stage). Film: *Chuck*. TV: *Elementary, Person of Interest, The Good Wife*. MFA: NYU Graduate Acting.

TRAVIS JOHNS (*Mr. Cunningham, Boo Radley*) (he/him) has worked on stages all over the country. Theatre credits: West Coast premiere of *Barbecue* (Geffen Playhouse); West Coast premiere of *Boy* (LA Theatre Works); National Tour of *In the Heat of the Night* (LA Theatre Works); world premiere of *Atlanta* (Geffen Playhouse); the West Coast premiere of *National Pastime* (Fremont Centre Theatre); *Take Me Out* (Ensemble Theatre Company). Film: *Danny Collins* (opposite Al Pacino), *Term Life, Swelter* (opposite Alfred Molina), *Sound of My Voice, Adventures of Power, Dead Man Rising*. TV: *Westworld, Queen of the South, NCIS, CSI: Vegas, Truth Be Told, Fear the Walking Dead, Godlioth, Bosch: Legacy, The Shrink Next Door*. Travis was raised in Elizabethton, TN, graduated from Wake Forest University, and resides in Los Angeles.

MORGAN BERNHARD (*Ensemble*) (he/him) is an NYC based actor who grew up in the greater Boston area. He attended Castleton State College, VT where he earned his BAs in Theater Arts and Music Performance, and then went on to earn his MFA in Acting from the Royal Birmingham Conservatoire in England. Credits: *Gross Indecency: The Three Trials of Oscar Wilde, 44 Plays for 44 Presidents, Hamlet* (Hamlet/Horatio), *As You Like It* (Forest Lord/Hymen), *Million Dollar Quartet* (Carl Perkins). TV: *The Deuce* (HBO). He is extremely excited and grateful to be making his national tour debut with *To Kill a Mockingbird*. Thanks and love to my parents and siblings Kat, Brian and my partner Julz for always supporting and encouraging me to pursue my dreams and goals. And as always, CJ.

DENISE CORMIER (*Ensemble*) (she/her). Broadway: *The Minutes, Linda Vista*. National Tour: *The Graduate*. Theatre: Asolo Repertory, Repertory Theatre of St. Louis, Actors Theatre of Louisville, Indiana Repertory, Pioneer Theatre, Cleveland Playhouse, Hudson Valley Shakespeare. TV: *Search Party, The Affair, Law & Order: CI*. MFA: ACA-Shakespeare Theatre DC. 2017 Lunt-Fontanne Fellow.

CHRISTOPHER R ELLIS (*General Understudy*) (he/him) is thrilled to be working with such talented artist on such a monumentally important show. Some of his favorite past credits include *The Creature in Frankenstein* (Cardinal Stage), Lucius in *Titus Andronicus* (Utah Shakes),

WHO'S WHO in the CAST

and Heck Tate in *To Kill a Mockingbird* (Utah Shakes).

STEPHEN ELROD (*Ensemble*) (he/him). Off-Broadway: Theatre at St Clement's; *Sideways*. The Sheen Center: *When It Happens to You*. Regional: TheaterWorks Hartford: *The Who & The What*. Shakespeare Theatre Company: *Macbeth*, *Othello*, *The Taming of the Shrew*. South Coast Repertory: *Songs of Bilitis*.

GLENN FLEARY (*Ensemble*) (he/him), a New York City native, is thrilled to be a part of *To Kill a Mockingbird*! NY Credits: Phyllida Lloyd's *Shakespeare Trilogy* (St. Ann's Warehouse), Section 310, Row D, Seats 5 And 6 (59 E 59) TV: *Law & Order: SVU*, *Younger*, *Golden Boy*, *FBI*. All my love to friends and family. @GlennFleary

MAEVE MOYNIHAN (*Ensemble*) (she/her). National tour debut. Regional: Guthrie Theater, Milwaukee Repertory Theater, Park Square Theatre, Red Eye Theater, The Children's Theatre Company, 7th House Theater and Montana Shakespeare in the Parks. TV: *Blue Bloods*. Education: University of MN/Guthrie BFA Actor Training Program. Huge thanks and love to my family and Mike.

DANIEL NEALE (*General Understudy*) (he/him) is excited to be making his national tour debut. Daniel is a graduate of the Carnegie Mellon School of Drama. Endless thanks to the teachers, family, and friends who made this possible. @daniel.neale

DORCAS SOWUNMI (*Ensemble*) is thankful and blessed to be a part of this monumental production of *To Kill a Mockingbird*. Selected theatre credits: *Tiny Beautiful Things* (The Old Globe); *A Raisin in the Sun* (Indiana Repertory Theatre & Syracuse Stage, SALT Award for Leading Actress); *Nollywood Dreams* (Cherry Lane Theatre); *Romeo and Juliet* (Classical Theatre of Harlem); *Mary Stuart*, *Measure for Measure* (Stratford Shakespeare Festival); *Macbeth SS!* (Chicago Shakespeare Theater); *Trust* (Lookingglass Theatre); *I, Barbara Jordan* (Alley Theatre). TV/Film: *New Amsterdam*, *Search Party*, *The Last O.G.*, *Blacklist*, *Modern Love*, *Holiday in Harlem*, *Beneath the Fold*. Dorcas has trained at the Birmingham Conservatory for Classical Training at the Stratford Shakespeare Festival in Canada, The School at Steppenwolf in Chicago, and Stella Adler Actor's Studio in New York. She holds an MFA from The University of Texas at Austin. Love and gratitude to family, and friends.

GREG WOOD (*Ensemble*) (he/him). Recent regional theatre credits: *An Iliad* (Poet), *Cyrano de Bergerac* (Cyrano) at Pennsylvania Shakespeare Festival; *The Best Man* (William Russell), *The Humans* (Erik Blake), *Noises Off* (Lloyd Dallas) at Walnut St. Theatre; *A Christmas Carol* (Scrooge), *Skylight* (Tom Sergeant) at McCarter Theatre; *Once* (Da) at Arden Theatre. Film: *The Sixth Sense*, *Signs*, *The Happening*, *A Gentlemen's Game*, *Killing Emmett Young*. TV: *Dr. Death*,

Evil, *The Blacklist*, *Law & Order*, *Ed*, *Hack*, *Homicide*.

AARON SORKIN (*Playwright*). Broadway and Off-Broadway: *A Few Good Men* (Broadway debut; John Gassner Award for Outstanding New American Playwright), *Making Movies*, *The Farnsworth Invention*. Film: *Being the Ricardos* (Director and Writer; BAFTA and Writers Guild Award nominations for Best Original Screenplay), *The Trial of the Chicago 7* (Director and Writer; Academy Award, BAFTA, Writers Guild Award nominations for Best Original Screenplay; Directors Guild Award nomination for Outstanding Directorial Achievement in Theatrical Film Feature); *Molly's Game* (Director and Writer; Academy Award, BAFTA, and Writers Guild Award nominations for Best Adapted Screenplay), *Steve Jobs*, *Moneyball* (Academy, BAFTA, and Writers Guild Award nominations for Best Adapted Screenplay), *The Social Network* (Academy Award, BAFTA, and Writers Guild Award for Best Adapted Screenplay), *Charlie Wilson's War*, *The American President*, *Malice*, *A Few Good Men*. Television: writer and producer of *The Newsroom*, *The West Wing* (Emmy Award for Outstanding Drama Series for four consecutive seasons, Humanitas Prize), *Studio 60 on the Sunset Strip*, *Sports Night* (Television Critics' Award for Best Comedy, Humanitas Prize).

BARTLETT SHER (*Director*) was nominated for the 2019 Tony Award for Best Direction of a Play for *To Kill a Mockingbird*. Lincoln Center Theater (resident director): *South Pacific* (Tony Award; also London and Australia), *My Fair Lady*, *Oslo* (Obie Award, Tony Award for Best Play; also National Theatre, London), *The King and I* (also London), *Golden Boy*, *Joe Turner's Come and Gone*, *Awake and Sing!*, *The Light in the Piazza* (Tony Award noms.), *Blood and Gifts*, *Women on the Verge of a Nervous Breakdown* (also London). Broadway: *Fiddler on the Roof* (Drama Desk Award), *The Bridges of Madison County*. Off-Broadway: *Waste* (Obie Award), *Cymbeline* (Callaway Award; also Royal Shakespeare Company), *Don Juan*, *Pericles* (TFANA, BAM). Previously artistic director of Seattle's Intiman Theatre (2000–2009), company director for the Guthrie Theater and associate artistic director at Hartford Stage Company. Opera: *Rigoletto* (Staatsoper Berlin); *Roméo et Juliette* (Metropolitan Opera, Salzburg, Milan, Chicago); *Faust* (Baden Baden); *Two Boys* (English National Opera, Metropolitan Opera); *Il barbiere di Siviglia* (Baden Baden, Metropolitan Opera), *Otello*, *Les Contes d'Hoffmann*, *Le Comte Ory*, *L'elisir d'Amore* (Metropolitan Opera); *Mourning Becomes Electra* (Seattle Opera, New York City Opera). He serves on the board of the Stage Directors and Choreographers Society. Bart is currently directing a chamber opera production of Lynn Nottage's *Intimate Apparel* at Lincoln Center Theater, with a score by Ricky Ian Gordon. His film of *Oslo* premiered on HBO in May and was nominated for two Emmy Awards.

MIRIAM BUETHER (*Scenic Design*) was

WHO'S WHO in the CAST

nominated for the 2019 Tony Award for Best Scenic Design of a Play for this production. Broadway: Edward Albee's *Three Tall Women* (Tony Award nom.); *The Children* (also costume design); *A Doll's House, Part 2*. West End: *Glass. Kill. Bluebeard. Imp.*, *The Jungle* (also New York, St. Ann's Warehouse), *Sunny Afternoon*, *Chariots of Fire*, *Bend it Like Beckham*, *Six Characters in Search of an Author*, *The Father*. Recent credits include *Escaped Alone* (Royal Court Theatre, BAM); *The Children*, *Cock, Love and Information* (Royal Court Theatre); *Shipwreck*, *Machinal*, *Albion*, *Boy Hymn* (Almeida Theatre); *Earthquakes in London*, *The Effect* (National Theatre); *The Trial*, *Wild Swans* (Young Vic); *Anna Nicole*, *Boris Godunov*, *Il Trittico: Suor Angelica* (Royal Opera House). Upcoming: *Spring Awakening* (Almeida Theatre). Two-time Olivier Award nominee and winner of the Evening Standard Award, Critics Circle Award, Hospital Club Creative Award and the Linbury Prize for Stage Design.

ANN ROTH (*Costume Design*) is a Tony and Academy Award-winning costume designer with over 200 Broadway and feature film design credits. Roth was also nominated for the 2019 Tony Award for Best Costume Design of a Play for this production. Select design credits include the original Broadway productions of *The Odd Couple*, *Purlie*, *Seesaw*, *The Best Little Whorehouse in Texas*, *They're Playing Our Song*, *Hurlyburly*, *Biloxi Blues*, *Singin' in the Rain*, *The House of Blue Leaves*, *The Book of Mormon*, *The Nance* (Tony Award) and *Shuffle Along... Film: Ma Rainey's Black Bottom* (Academy Award), *The English Patient* (Academy Award), *The Post*, *Julie & Julia*, *The Reader*, *Doubt*, *Mamma Mia!*, *The Village*, *The Stepford Wives*, *Cold Mountain*, *The Hours*, *The Talented Mr. Ripley*, *The Birdcage*, *The Mambo Kings*, *Klute*, *Working Girl*, *Silkwood*, *Places in the Heart*, *9 to 5*, *Hair*, *The Owl and the Pussycat* and *Midnight Cowboy*. TV: *Angels in America*, *Mildred Pierce*. Roth was inducted into the Theater Hall of Fame in 2011.

JENNIFER TIPTON (*Lighting Design*) was nominated for the 2019 Tony Award for Lighting Design of a Play for this production. Recent work includes *A Doll's House, Part 2*; Richard Nelson's *What Happened?*; *The Michaels* Abroad at Hunter College; *Beckett's First Love* on Zoom for TFANA; *Intimate Apparel*, a small opera, at the Mitzi Newhouse, Lincoln Center which will open when the pandemic permits. Tipton has taught lighting at the Yale School of Drama for the past 40 years. She has received the Dorothy and Lillian Gish Prize, the Jerome Robbins Prize and the Mayor's Award for Arts and Culture in New York City. In 2008 she was made a United States Artists Gracie Fellow and a MacArthur Fellow. She is a two-time Tony Award winner.

SCOTT LEHRER (*Sound Design*) received the first Tony awarded to Sound Design for the Lincoln Center Theater revival of *South Pacific*. Recent Broadway: *The Music Man*; *To Kill a Mockingbird*; *Carousel*; *Hello, Dolly!*; *The Front*

Page; *Shuffle Along...; Fiddler on the Roof*; *The King and I*; *Honeymoon in Vegas*; *A Delicate Balance*; *A Raisin in the Sun*; *Betrayal*; *Lucky Guy*, *Chaplin*; (Drama Desk Award), *Death of a Salesman*, the long running revival of *Chicago*, and 50 City Center Encores!. As a music producer and engineer, projects include the Broadway cast recording of *An American in Paris* (Grammy nom.), Loudon Wainwright III's Grammy-winning *High Wide and Handsome*, Bebe Neuwirth's *Porcelain*, and Meredith Monk's *mercy*.

ADAM GUETTEL (*Original Score*) is a composer/lyricist. Guettel was nominated for the 2019 Tony Award for Best Original Score for this production. Theatre: *The Light in the Piazza* (2005 Tony Awards for Best Original Score and Best Orchestrations; Grammy nom. for Best Musical Theater Album; cast album on Nonesuch Records), *Floyd Collins* (1996 at Playwrights Horizons; Lucille Lortel Award for Best Musical, Obie Award for Best Music; cast album on Nonesuch Records) and *Saturn Returns* (1998 at The Public Theater; recorded by Nonesuch Records as *Myths and Hymns*). Other awards include the Stephen Sondheim Award (1990), the ASCAP New Horizons Award (1997) and the American Composers Orchestra Award (2005). He received an honorary doctorate from Lehman College in 2007 and made a member of the Royal Academy of Music in 2019.

SARI KETTER (*Associate Director*). Selected Associate/Assistant Directing: *To Kill a Mockingbird* (Broadway), *Fiddler on the Roof* (Broadway, National Tour) *The King and I* (London Palladium, National Tour), *My Fair Lady* (Lincoln Center Theater, National Tour); Guthrie Theater (12 years), Arena Stage, Denver Center Theatre, Seattle Repertory Theater, Steppenwolf at Lincoln Center Theater, The Acting Company, Playwrights Horizons, Hartford Stage. Selected Directing: Guthrie Theater, Idaho Shakespeare Festival, Intiman Theater, Great Lakes Theater, Portland Stage, Shakespeare Santa Cruz, Minnesota Orchestra, Houston Symphony, St. Louis Symphony, Pittsburgh Symphony, St. Paul Chamber Orchestra.

KIMBERLY GRIGSBY (*Music Director*). Broadway: *Head Over Heels*; *Amélie*; *Spider-Man Turn Off the Dark*; *Spring Awakening*; *The Light in the Piazza*; *Caroline, or Change*; *The Full Monty*; *You're a Good Man, Charlie Brown*; *Twelfth Night*. Off-Broadway: *The Lucky Ones*, *Here Lies Love*, *The Fortress of Solitude*, *Coraline*, *Mother Courage and Her Children*, *Songs from an Unmade Bed*.

LUC VERSCHUEREN for CAMPBELL YOUNG ASSOCIATES (*Hair and Wig Design*). Broadway: *King Lear*; *Head Over Heels*; *Carousel*; *Three Tall Women*; *Hello, Dolly!*; *The Crucible*; *Misery*; *Sylvia*; *Betrayal*; *Les Misérables*. West End/Broadway: *Tina—The Tina Turner Musical*, *The Ferryman*, *Farinelli and the King*, *Matilda*, *Billy Elliot*. West End: *All About Eve*, *Funny Girl*, *Prince of Egypt*. TV: *The Marvelous Mrs. Maisel*. Film: *Downton Abbey*.

WHO'S WHO in the CAST

KATE WILSON (*Dialect Coach*). Broadway: *Moulin Rouge!*, *Beetlejuice*, *Gary: A Sequel to Titus Andronicus*, *Burn This*, *True West*, *Network*, *The Waverly Gallery*, *The Cher Show*, *The Iceman Cometh*, *Carousel*, *Lobby Hero*, *The Crucible*. Film: *The Tragedy of Macbeth*, *Women Talking*, *Lady Bird*; *Three Billboards Outside Ebbing, Missouri*; *Inside Llewyn Davis*. TV: *Olive Kitteridge*, *Mrs. America*. Faculty: Juilliard.

EDWARD PIERCE (*Design Adaptation and Supervision*). Select Broadway/Tours: *Angels in America* (TONY nomination), *Wicked* [all worldwide productions], *Phantom of the Opera* (World Tour), *Love Never Dies* (International Tour), *Bright Star*, *Amazing Grace*, *Holler If Ya Hear Me*, *The Other Place*, *A Streetcar Named Desire*, *Shatner's World*, *Billy Elliot*, *Pippin*, *9 to 5*, *The Pirate Queen*, *Aida*, *Ragtime*, *Cabaret*, *Noise/Funk*. Television: NBC's *Maya & Marty* and NBC Universal Kids *Sprout House*. Edward represents designers as President of United Scenic Artists, Local USA 829. edwardpierce.com

THE TELSEY OFFICE (*Casting*). With offices in both New York and Los Angeles, The Telsey Office casts for theater, film, television, and commercials. The Telsey Office is dedicated to creating safe, equitable, and anti-racist spaces through collaboration, artistry, heart, accountability, and advocacy.

BRIAN J. L'ECUYER (*Production Stage Manager*). National Tours: *Hello, Dolly!*; *The Humans*; Fiasco Theatre's *Into the Woods*; *La Cage aux Folles* with George Hamilton and Christopher Sieber; The Lincoln Center Production of Rodgers & Hammerstein's *South Pacific*; *The Drowsy Chaperone*; *The 25th Annual Putnam County Spelling Bee*; *Deaf West's Big River*. He began his touring career with John Astin's one man show, *Edgar Allan Poe—Once Upon a Midnight* across the US, Ireland, and Australia. Brian also completed a long run in Las Vegas with *Jersey Boys*. AEA – union member for over 20 years!

AMY RAMSDELL (*Stage Manager*) (she/her). National Tours: *A Christmas Carol*; *Hello, Dolly!*; *Hamilton*; *Les Misérables*; *Elf the Musical*; *Dreamgirls*; *Once*. Past credits include *Hamilton* (Chicago), *Marvin's Room*, *God Looked Away* with Al Pacino, *Billy Elliot*, *First Date*, *Bad Jews*, *Barcelona*, *Choir Boy*, *The Country House*. Geffen Playhouse, Center Theatre Group, Pasadena Playhouse, The Old Globe, La Jolla Playhouse. Gratitude and love to Mom, Papa and Brian.

HOLLIS DUGGANS-QUEENSS (*Assistant Stage Manager*). New York: *Fairycakes*, *Space Dogs*, 2021 Tony Awards. National Tour: *A Chorus Line*, *Legally Blonde*, *Warriors Don't Cry* (TheaterWorks USA). Regional: *The Producers*, *My Three Angels*, and *You Can't Take It with You* at Barnstormers Theater.

CHARLES MEANS (*Production Supervisor*). Broadway: *To Kill A Mockingbird*, *The Waverly Gallery*, *Junk*, *The Real Thing*, *Seminar*, *The*

*Motherf**ker with the Hat*, *The Pitmen Painters*, *Next Fall*, *Oleanna*, *You're Welcome America*, *A Final Night with George W. Bush*, *Mauritius*, *Doubt* and *The Goat or Who is Sylvia?*. *The Jungle* (Curran Theatre). Former faculty and Chair of the Department of Theatre and Dance at UC San Diego.

KATIE CORTEZ (*Company Manager*) National Tours: *1776*, *Waitress*, *The Prom*, *The Phantom of the Opera*, *Finding Neverland*, *Bullets Over Broadway*, *Disney's Beauty and the Beast*.

GENTRY & ASSOCIATES (*General Management*). has managed nearly 250 national and international touring theatrical productions over the past 25 years. Current and upcoming productions include *1776*, *Anastasia*, *Beetlejuice*, *The Book of Mormon*, *Come From Away*, *Fiddler on the Roof*, *Funny Girl*, *Hairspray*, *Les Misérables*, *Mean Girls*, *Peter Pan*, and *To Kill a Mockingbird*.

BROADWAY BOOKING OFFICE NYC (*Tour Press and Marketing*) is a leading theatrical tour booking, marketing and press company representing award-winning musicals and plays. Currently: *Jersey Boys*, *Beautiful – The Carole King Musical*, *Everybody's Talking About Jamie*, *Hairspray*, *To Kill a Mockingbird*, *Potted Potter*, *The Crown Live!*, world premiere new works *Designing Women* and *Here You Come Again*, and a new Broadway-bound production of *The Secret Garden*. BBO serves as consultant for Transcendence Theatre Company in Sonoma and the North American tour of *Les Misérables*. bbonyc.com

THE BOOKING GROUP (Tour Booking Agency) has represented 27 Tony Award-winning Best Musicals and Plays. Current tours include: *Hamilton*, *Dear Evan Hansen*, *Come From Away*, *The Book of Mormon*, *Hadestown*, *Mean Girls*, *MJ The Musical*, *Pretty Woman*, *1776*, *Six*, *Tina*, *To Kill A Mockingbird*, *Anastasia*, *Chicago*, *Fiddler on the Roof*, *Hairspray*, *My Fair Lady*, and *Tootsie*. Future tours include: *A Wonderful World*; *Almost Famous*; *Funny Girl*; *Mamma Mia!*; *Mrs. Doubtfire*; *New York, New York*; *Some Like It Hot*; *The Devil Wears Prada*; *The Karate Kid*; *Peter Pan*; and *The Wiz*.

SETH WENIG (*Executive Producer*) has been with NETWORKS since its inception in 1995. He spearheaded the international tours of *Fosse* starring Ben Vereen and Ruthie Henshall. Seth has produced the Lincoln Center Theater production of Rodgers & Hammerstein's *South Pacific* and the National Theatre production of *War Horse*. Together with Cameron Mackintosh, Seth served as Executive Producer for both the US and UK tours of the National Theatre's *My Fair Lady*, the 25th Anniversary US tour of *Les Misérables*, the new *Phantom of the Opera* tour, *Miss Saigon*. Currently, *Anastasia*, *The Book of Mormon*, *To Kill a Mockingbird*, and *Beetlejuice*. He is most proud of his greatest productions – Marlo and Camden.

WHO'S WHO in the CAST

NETWORKS PRESENTATIONS (Producer) is an industry-leading producer of touring theatrical productions, committed to delivering quality entertainment to audiences worldwide for more than 25 years. Current and upcoming productions include *1776*, *Anastasia*, *Beetlejuice*, *The Book of Mormon*, *Come From Away*, *Fiddler on the Roof*, *Funny Girl*, *Hairspray*, *Les Misérables*, *Mean Girls*, *Peter Pan*, and *To Kill a Mockingbird*.
networkstours.com

BARRY DILLER (Producer) is chairman and senior executive of IAC and Expedia. During his career at ABC, Paramount, and Fox, he oversaw the creation of the *ABC Movie of the Week*, *Saturday Night Fever*, *Taxi*, *Grease*, *Raiders of the Lost Ark*, *Cheers*, *Home Alone*, and *The Simpsons*. Broadway credits include *The Iceman Cometh*; *Carousel*; Edward Albee's *Three Tall Women*; *A Doll's House, Part 2*; *The Humans*; and *Betrayal*. Through his foundation, he has supported projects for Roundabout Theatre Company, Signature Theatre, The Public Theater and the Motion Picture & Television Fund, and created Little Island, a park and performance center in the Hudson River.

LINCOLN CENTER THEATER (Producer) produces plays and musicals at the Vivian Beaumont, Mitzi E. Newhouse and Claire Tow Theaters at Lincoln Center, on Broadway, nationally and internationally. LCT's current season includes new works by James Lapine, Tom Kitt, Michael Korie, Lynn Nottage and Ricky Ian Gordon, and productions at LCT3, which is devoted to producing the work of new artists and developing new audiences. LCT also encourages emerging artists through play readings, workshops and an annual Directors Lab. Open Stages, LCT's education program, introduces thousands of public school students to theatre annually.

UNIVERSAL THEATRICAL GROUP (Producer), the live theatre division of Universal Pictures, is currently represented on Broadway by the musical phenomenon *Wicked*. Additional credits include *Billy Elliot*, *Bring It On: The Musical*, *Shrek*, *Irving Berlin's Holiday Inn* and the West End premiere of *The Prince of Egypt*, currently playing at the Dominion Theatre.

JOHN GORE ORGANIZATION's (Producer) family of companies includes Broadway Across America and Broadway.com, under the supervision of 13-time Tony-winning producer John Gore (chairman and CEO). Productions include *Ain't Too Proud*, *Company*, *Dear Evan Hansen*, *Girl From the North Country*, *Jagged Little Pill*, *The Lehman Trilogy*, *Moulin Rouge!* and *Tina—The Tina Turner Musical*.

PETER MAY (Producer) is president of Triun Partners. ProDucer of *The Waverly Gallery*; *Moulin Rouge!*; *Tina—The Tina Turner Musical*; *Hello, Dolly!* (Tony Award); *The Humans* (Tony); *An American in Paris*; *Anastasia*; *A View From the Bridge* (Tony); *Three Tall Women*; *The Iceman Cometh*; *Carousel*; *Waitress*; *The Visit*; and many more productions.

JAMES L. NEDERLANDER (Producer). President of Nederlander Organization and son of the late James M. Nederlander. Broadway: *Tina—The Tina Turner Musical*; *Moulin Rouge!*; *Jagged Little Pill*; *Thoughts of a Colored Man*; *The Band's Visit*; *On Your Feet!*; *Hello, Dolly!*; *Mean Girls*; *My Fair Lady*; *The Elephant Man*; *Movin' Out*; and many others.

ERIC FALKENSTEIN (Producer) produces issue-driven theatre, film and social impact events. He is collaborating with surviving colleagues of Dr. King on a play about his life's work in the movement. Recent: *All My Sons*, *Bridge & Tunnel*, *Carmen Jones*, *The Color Purple*, *Butler*, *History Boys*, *Jitney*, *Moulin Rouge!*, *Network*, *Ragtime*, *The Visitor*, *Thurgood*, *Turn Me Loose*, *Whoopi*. Film: *The Butler*, *Coal River*, *The Inevitable Defeat*....

SUZANNE GRANT (Producer). Broadway: *Moulin Rouge!*, *The Lifespan of a Fact*, *The Waverly Gallery*, *Three Tall Women*, *The Iceman Cometh*. London: *The Lieutenant of Inishmore*, *Red*. Off-Broadway: *The Visitor*, *Mornings at Seven*.

SONY PICTURES ENTERTAINMENT (SPE) (Producer) is a subsidiary of Tokyo-based Sony Group Corporation. SPE's global operations encompass motion picture production, acquisition, and distribution; television production, acquisition, and distribution; television networks; digital content creation and distribution; operation of studio facilities; and development of new entertainment products, services and technologies. For additional information, visit www.sonypictures.com/corp/divisions

TULCHIN BARTNER PRODUCTIONS (Producer), an Olivier and Tony Award-winning production company, is thrilled to participate in the return of live theatre. Broadway: *Moulin Rouge!*, *Come From Away*. West End: *Leopoldstadt*, *Get Up Stand Up*, *The Drifters Girl*, *Life of Pi*, *The Book Of Mormon*. Dedicated to the memory of Alice and Norman Tulchin.

BENJAMIN LOWY (Producer). Credits include *Betrayal* (Tony Award nomination); *Sea Wall/A Life* (Tony nomination); *Caroline, or Change*. Selected co-producer: *Company*, *Angels in America*. (Tony Award), *Hadestown* (Tony Award), *Tootsie*, *Sunday in the Park with George* starring Jake Gyllenhaal.

AL NOCCIOLINO (Producer) is president of NAC Entertainment, a diversified theatrical company specializing in the presentation of touring Broadway shows in the Northeast. He has been investing, producing and co-producing national Broadway tours and Broadway shows for over 35 years. Recent Broadway productions include *Tina—The Tina Turner Musical*; *Hello, Dolly!*; and *The Band's Visit*.

DAVID MIRVISH (Producer) is a theatrical producer based in Toronto where he owns and operates four theatres. Mirvish Productions has

WHO'S WHO in the CAST

produced plays and musicals for these and other venues throughout Canada, on Broadway and in London's West End. In addition, Mirvish Productions has presented over 800 touring productions in Toronto.

WENDY FEDERMAN (*Producer*). Eleven Tony Awards, two Olivier Awards, ten Drama Desk Awards, 18 Outer Critics Circle Awards and 16 Drama League Awards for over 90 productions. A 2019 recipient of Ellis Island Medal of Honor. Boards served: Kennedy Center's NCPA, MCC, The Foundation for Gender Equality. Upcoming film: *Lily*.

HENI KOENIGSBERG (*Producer*). Broadway productions include *The Inheritance* (Tony Award); *Hadestown* (Tony); *Ain't Too Proud; The Band's Visit* (Tony); *The Lehman Trilogy*; *Company*; *Hello, Dolly!* (Tony); *A View From the Bridge* (Tony); *Skylight* (Tony); *A Gentleman's Guide to Love & Murder* (Tony); *A Raisin in the Sun* (Tony); and *The Gershwins' Porgy and Bess* (Tony). With gratitude, Mr. Blum.

PATTY BAKER/GOOD PRODUCTIONS (*Producer*). OCC, Drama Desk, Tony Award winner. Credits include *Beautiful: The Carole King Musical*; *Three Tall Women*; *The Iceman Cometh*; *Memphis*; *Who's Afraid of Virginia Woolf?*; *Diana, the Musical*; and *Glengarry Glen Ross*.

BOB BOYETT (*Producer*). Broadway includes *Dear Evan Hansen*; *An Act of God*; *The Curious Incident of the Dog in the Night-Time*; *Ann*; *One Man, Two Guvnors*; *Rock 'N' Roll*; *The Drowsy Chaperone*; *War Horse*; *South Pacific*; *Journey's End*; *Boeing-Boeing*; *The Coast of Utopia*; *The History Boys*; *Spamalot*; *Glengarry Glen Ross*; and Edward Albee's *The Goat, or Who Is Sylvia?*

BARBARA H. FREITAG (*Producer*) and late husband Buddy formed B Square + 4 Productions, a Tony and Olivier Award-winning company. Broadway: *Mrs. Doubtfire*, *Jagged Little Pill*, *Girl From the North Country* and *Come From Away*. West End: *Come From Away*. Past highlights include *The Lifespan of a Fact*, *Passing Strange*, *Memphis* and *August: Osage County*.

JASON BLUM (*Producer*). Founder of Blumhouse Productions, Mr. Blum is a two-time Academy Award-nominated and three-time Emmy Award-winning producer. Film/television credits include *Get Out*, *Whiplash*, *BlackKkKlansman*, "The Jinx" and "The Normal Heart."

ROXANNE SEEMAN & JAMIE deROY (*Producers*). **Roxanne Seeman** is also a songwriter/lyricist, known for songs recorded by Bette Midler, Barbra Streisand, Earth Wind & Fire, Phil Collins, The Jacksons, Sarah Brightman and others. **Jamie deRoy**: Seven Tony Awards, 100-plus Broadway and Off-Broadway shows. Current: *Tina—The Tina Turner Musical*, *The Lehman Trilogy*, *Company*, *Ain't Too Proud*, *Thoughts of a Colored Man*, *Fairycakes*. Film: Broadway: *Beyond the Golden Age*.

CORNICE PRODUCTIONS (*Producer*) is the award-winning partnership of Eric Cornell and Jack Sennott. Recent Broadway: *Oklahoma!* (Tony Award), *What the Constitution Means to Me* (Tony nomination), *Pass Over*, *A Christmas Carol*. Upcoming: *Anne of Green Gables*, *The Outsiders*, *The Cottage*, *The Flamingo Kid*.

THE SHUBERT ORGANIZATION (*Producer*). Since its founding in 1900, The Shubert Organization has been in the forefront of the American theatre. Under the leadership of Chairman and CEO Robert E. Wankel, The Shubert Organization owns and operates 17 Broadway theatres and six Off-Broadway venues. The company has produced and co-produced hundreds of plays and musicals, including the upcoming *Some Like It Hot*.

Opening Night: April 6, 2022

STAFF FOR TO KILL A MOCKINGBIRD

EXECUTIVE PRODUCER
Seth Wenig

CONSULTING EXECUTIVE PRODUCER
Alecia Parker for National Artists Management Company

GENERAL MANAGEMENT
Gentry & Associates
Gregory Vander Ploeg
Pearce Landry-Wegener Steven Varon-Moore
Madeline McCluskey Heather Moss

PRODUCTION MANAGEMENT
NETworks Presentations
Jason Jenker
Hector Guivas Shelby Stark Walker White pesci

TOUR PRESS AND MARKETING
Broadway Booking Office NYC
Steven Schnepf, David Freeland, Kent McIngvale
N. Meredith Davis, Deb Fiscella,
Allison Engallena

CASTING
THE TELSEY COMPANY
Adam Caldwell, CSA Destiny Lilly, CSA
Amelia Rasche McCarthy, CSA
Charlie Hano

TOUR DIRECTION
THE BOOKING GROUP
Meredith Blair, Kara Gebhart
Laura Kolarik, Stephanie Ditman
Sophie Tiesler
thebookinggroup.com

Production Stage Manager Brian J. L'Ecuyer
Stage Manager Amy Ramsdell
Assistant Stage Manager Hollis Duggans-Queensell
Production Supervisor Charles Means
Company Manager Katie Cortez
Assistant Company Manager Ryan Mayfield
COVID Safety Manager Alena Efremova
Associate Scenic Designer Kelly Pooler
Associate Costume Designer Matthew Pachtman
Assistant Costume Designer Andrea Hood
Associate Lighting Designer Vivien Leone
Assistant Lighting Designer Evan C. Anderson
Associate Sound Designer Charles Coes
Associate Hair and Wig Designer Helen Keane
Production Carpenter pesci
Production Electrician Justin Petito

WHO'S WHO in the CAST

Production Sound
 David Stollings
 Production Properties Supervisor
 Raymond Wetmore
 Production Properties
 Jennifer Kramer
 Moving Light Programmer
 Grant Wilcoxon
 Head Carpenter
 Mark Comito
 Flyman
 Phillip Tyler
 Assistant Carpenter
 Tim Bergstrom
 Head Electrician
 Matthew Charles Brehm
 Assistant Electrician
 Adriana Aguilera
 Head Sound
 Colin Braeger
 Assistant Sound
 Noah Dettman
 Head Props
 Brandon Martin
 Assistant Props
 Maddie Bucci
 Wardrobe Supervisor
 Lyndsi Sager
 Hair & Make-up Supervisor
 Sarah Tyler
 Crew Swing
 Chrissie Kramer
 Production Assistants

Megan Belgam, Tyler Crow,
 Michael Herwitz, TJ Kearney

Fight Director
 Thomas Schall
 Dialect Coach
 Kate Wilson
 Advertising/Marketing Materials
 KellyAnne Hanrahan
 Video Production
 HMS Media
 Production Photographer
 Julieta Cervantes
 Safety Consultant
 Bryan Huneycutt
 Social Media
 RPM
 Merchandising
 The Araca Group
 Accounting

NETworks Presentations LLC

Production Counsel
 Grubman Shire Meiselas & Sacks, P.C.

Legal Services
 F. Richard Pappas, Esq.
 David F. Schwartz, Esq.
 Lawrence Levien LLP

Cultural Coordinator
 Tavia Rivée Jefferson

HR Support
 Global Solutions, Inc.

Equity, Diversity & Inclusion Strategy
 Production on Deck

Housing
 Road Rebel

Travel Agency
 Janice Kessler,
 Carlson Wagonlit Travel

Trucking
 Clark Transfer

Chief Financial Officer Scott W. Jackson
 Chief Operating Officer Jennifer Ardizzone-West
 Chief Producing Officer Seth Wenig
 Executive Producers Mimi Intagliata, Trinity Wheeler
 Associate Producer Hannah Rosenthal
 Executive Assistant Isabella Schiavon
 Sr. Director/Finance John Kinna
 Controller Jennifer Gifford
 Director of Tour Accounting Laura S. Carey
 Tax Director Pat Guerieri
 Associate Tax Accountant Kim Ngan Tran
 Finance and Administrative Assistant Elizabeth
 Olabosipo
 Sr. Director/Booking and Engagements Mary K. Witte
 Director, Booking and Engagements Colin Byrne
 Engagement Manager Stacey Burns
 Director of Sales Zach Stevenson
 Director of Marketing Heather Hess
 Sr. Director/General Management Gregory Vander Ploeg
 Sr. General Manager/Operations Director Pearce Landry-Wegener
 General Manager Steven Varon-Moore
 Associate General Managers Madeline McCluskey,
 Heather Moss
 Operations Manager Catherine Logan Blanan
 Sr. Director/Production Management Jason Juenker
 Sr. Production Manager Hector Guivas
 Production Managers Shelby Stark, Walker White
 Technical Director pesci
 Production Resource Director Kayla Rooplal
 Music Coordinator John Mezzio
 Warehouse Manager Joseph Spratt
 Warehouse Costume Manager Bobby Maglaughlin

CREDITS

Scenery and scenic effects built, painted, and automated by PRG Scenic Technologies, New Windsor, NY, Great Lakes Scenic Studios, F&D Scenic Studios, Scenic Arts Studios, BB Prods. Lighting equipment from Christie Lights. Sound equipment from Sound Associates, Inc. Props provided by Q1 Lighting and Scenic, River of Dreams Inc, Cigar Box Studios, Paper Mache Monkey, R.Ramos Upholstery, Carl Tallent, Sydney Gallas. Costumes by Cego Shirting, Eric Winterling, Inc, Giliberto Designs, Inc, Hannah Sorkin and Mia Mooney. Millinery by Rodney Gordon. Fabric dying and painting by Jeff Fender.

Rehearsed at Gibney Dance Studios, New York, NY.

Special Thanks to

Shea's Performing Arts Center, Buffalo, NY,
 Al Nocciolino, President, NAC Enterprises.

Insurance Broker Services

Maury Donnelly and Parr, Inc.
 Robert B. Middleton, Sr and Meghan Coleman

Financial Services and banking arrangements by

Signature Bank

ToKillAMockingbirdBroadway.com

 @tokillamockingbirdbway

 
 @mockingbirdbway



The Actors and Stage Managers employed in this production are members of Actors' Equity Association, the Union of Professional Actors and Stage Managers of the United States.



The Musicians employed in this production are members of the American Federation of Musicians of the United States and Canada.

FOR NETWORKS PRESENTATIONS

Chief Executive Officer Orin Wolf

WHO'S WHO in the CAST



The Director and Choreographer are members of the Society of Stage Directors and Choreographers, Inc., an independent national labor union



The Press Agents and Company Managers employed in this production are represented by the Association of Theatrical Press Agents & Managers.



Backstage employees are represented by the International Alliance of Theatrical Stage Employees (or I.A.T.S.E.).



United Scenic Artists represents designers and scenic artists for the American Theatre.

ANNUAL FUND DONORS

Horace Bushnell Society The Bushnell Center Membership

The Trustees of The Bushnell gratefully acknowledge the generous contributions made by more than 2,500 Annual Fund contributors. The Bushnell is truly a resource for everyone and Annual Fund donors ensure that it will remain so. Gifts of all sizes are not only appreciated, they are necessary. We cordially invite you to participate in the Annual Fund. For more information, contact **Antay Bilgutay at 860-987-6004.**

SPOTLIGHT CIRCLE

David and Linda Roth

BUSHNELL CIRCLE

Jay and Jeanne Benet
Beth and Rick Costello
Bob and Frankie Goldfarb
Karl and Kathy Krapek
The Robert and Margaret
Patricelli Family
Foundation

PRESIDENT'S CIRCLE

Arnold and Beverly*
Greenberg
Joan Monts
David and Elaine Nord
Mr. and Mrs. William R.
Peelle, Jr.
Mary and Robert Saner
Elizabeth Ferry Speer
Foundation
Elizabeth Vandeventer
Zachs Family Foundation
(Henry, Judy, Eric,
Jessica)

ENCORE CIRCLE

The Budd Family Fund at
the Hartford Foundation
for Public Giving
Ms. Cheryl A. Chase and Mr.
Stuart Bear
Adam Lagosz and Dr. David
Lessman
Julie and Peter LeBlanc
Mark and Merrill Mandell
Mr. and Mrs. Bernard
Schilberg
Jean Walker

DIRECTORS CIRCLE

Laura and Rob Arena
Darlene J. Bailey
Sherry Banks-Cohn
Tom & Melanie Barnes
Family Fund at the
Main Street Community
Foundation
Dr. Jerold Bell and Mrs.
Candice Bell
Mr. and Mrs. James Calhoun
Ron and Nancy Compton
Harry and Rebecca Dalessio
Steven and EJ Greenspan
Charles H. Klippel
Marcia and Alan Lazowski
Mrs. Karen Lynch
Brian and Kathy MacLean
Jane Porterfield and Gerry
Pastor
Mr. and Mrs. Peter G.
Russell*
Mr. and Mrs. Charles J.
Stepnowski

PRODUCERS CIRCLE

Donald and Marilyn Allan
Beverly Buckner Baker
Elaine and John Barrasso
Nancy P. Bernstein
Jim and Dianne Bogoian
Don and Susan Bossi
Jeffrey and Virginia Brown
Rich and Bonnie Brown
Mrs. Sherry Brown
Marfugegi*
Bob and Judy Chusmir
Ally and Eric Cormier
Kim Curtin
Eric and Patricia Daniels
Diana J. DeVivo
Pauline and Barry Dickstein
Craig and Marilyn Douglas
Ms. Marie H. Dudley
D.R. and Valerie Dugan
Parker Elmore
Peggy and David Fay
Jeffrey and Lori Flaks
Marilda Gándara and Scott
O'Keefe
Barry and Rona Gelber
Mr. and Mrs. Benjamin A.
Hilyard
Nancy and Jeffrey Hoffman
Mr. and Mrs. Brad M.
Hutensky
Franco and Alicia
Indomenico
Heidi Lane
Kenneth Larose and Maria
Ciotto-Larose
Ms. Annie Lazarus
Judie and Coleman Levy
Barbara and Clifford Libby
Dr. and Mrs. Edison Liu
Thomas and Julia Matulis
Ms. Carol McDonald
Greg and Julie Miller
Mr. and Mrs. David Paulson
Ms. Wendy Pearson
Carl and Lisa Peterson
Mr. and Mrs. Frederick
Raffino
James and Laura Reynolds
Mr. and Mrs. William and
Jane Rucci
Nate and Barbara Schilberg
Elizabeth Schiro and
Stephen Bayer
Mr. Edwin Shirley, III
Kevin and Marcia Smith
Patricia B. Snyder
Mr. and Mrs.* Lawrence
C. Starr
Ms. Jamie Summers
Mr. and Mrs. Ron Utterbeck
Graham and Teresa Webb
Wendy Webber and Family
Jeff and Sarah White

Dantaya Williams
Andrew and Kathleen
Worthington
Anonymous

STARS CIRCLE

Christian and Theresa
Allgood
J. Anderson
Steve and Beth Ballentine
Dave and Natale Barrett
Mr. and Mrs. David Begin
Nichole and James Berklas
Whit and Jarre Betts
Jon Blake and Elizabeth
Courtney
Blueprint Advancement
Mr. and Mrs. Charles Boos
Scott and Jenipher Boos
Sandy and Steve Brown
Harold C. Buckingham, Jr.*
Beth Bunko
John and Marla Byrnes
Grant Campbell
Mark and Linda Caplan
Elizabeth and Jorge
Casasnovas
Mr. and Mrs. Terry and
Nancy Chabot
Alisha and Ronald Cipriano
Susan and Brian Clemow
Mr. and Mrs. William Coons
The Coulter Family
Mr. and Mrs. Ward R. Cusati
Dr. Adam Daniels and Dr.
Jason Seacat
Nina DePeugh
Iris Engel and Margaret
Campbell
William and Lisa Epperson
Jim and Martha Fanelli
David and Rochelle Fierston
Peter and Melissa
Gambardella
Mr. and Mrs. David Gelles
Eileen and Robert Gilbert
Colleen and Mark Gilroy
Lori Goldenberg-Alderman
Goodwin College - Helping
Our Students Support
the Arts
Michael and Sandi Goss
Joshua and Shanna Gottfried
Cate Grady-Benson
Robert W. Gross
Michael Grunberg and Tanya
Grunberg
James Grupp
Paul and Amy Guggina
John and Paula Guy
Jean Haines
Mrs. Betty Hatsian Sarubbi
Professor Warren Hill
Virginia and David Hilyard
Daniel and Brenda Holbrook
Patti and Dave Jackson
Charlotte and Bud Jason
Hyter, Heidi, and CJ Jordan
Jeffrey and Shannon Klenk
Richard and Paula Knight
Diane Korntheuer and Peter
Grzybala
Ann and Fred Larson
Andrew and Genevieve
Lattimer
Mr. and Mrs. Scott J.
LeClaire
Jeanne and Bob Leduc
Mr. and Mrs. Richard and
Joyce Leibert
Paula and Peter Leibovitz
Margaret and Rey Libatique
Mark and Lisa Livingston
Irene J. Loretto
Dennis and Bernadette
Mayer
The Milbrandt Family
Michael and Kay Miranda
James and Jane Mitchell
Mark and Corliss Montesi
Tom and Lisa Morgillo
James D. Morrissey and
Barbara A. Morrissey
Ms. Marjorie E. Morrissey
Phillip and Dorothy Mucha
David and Ellen Natta
Linda and Bichop Nawrot
Mr. and Mrs. Mark J.
Plourde
Deborah Poerio
Steve Rabb and Rena Citron
Tamara and James
Ramenda
Laura and John Roche
Susan and Joel Rottner
Ms. Annette J. Rulo
Sara J. and Douglas K.
Russell
Mr. Gideon Rutenberg
Jason Ryan
Patricia Sagal
Lawrence and Valerie Santilli
David Sayet
Joann Scott
Andrea and Sandy Seidman
Edward Shapiro
Tina St. Pierre
Dr. Alan Schwartz* and Ms.
Sheila Sweeney
Nancy Taylor
Ms. Renee Tehi and Mr.
Jeffrey Hughes
Mr. and Mrs. Jay and
Elisabeth Therrien
Ms. Olga Timofeyeva-Vogt
Deborah Treister
Mr. and Mrs. Michael and
Linda Walton
John and Sarah Waterman
Leslie and Stephen Watkins
Helen and Shauna West
Olin and Alfred Wilke
Helen H. Wong and Frazier

ANNUAL FUND DONORS

Horace Bushnell Society The Bushnell Center Membership

Bronson
Stephen and Mary Woods
Mr. and Mrs. James M.
Yanosy
Diana and Jonathan Yeisley
Craig Yelin and Vanessa
Guzzardi
Anonymous

DIAMOND LEVEL

Robin Aldieri
Sharon and Dudley "Skip"
Alleman
Dr. David and Susan
Anderson
Ms. Kathleen Bagley and
Mr. David Powers
Linda Swope Bahrs and Kurt
Bahrs
Carl and Priscilla Bard
Michael and Nancy Batista
Nicholas J. Battaglio, Jr. and
Todd P. Rondo
Bonnie and David Beaulieu
Steven and Ann Bennett
Tom Berdik
Pamela H. Bobrowski
Keith Boccuzzi and Paul
Manfredi
Jordan and Rebecca Boss
Danielle Bousquet
Arline Roth Brick
James and Patricia Brown
Gregory Butler and Thernis
Klarides
James S. and Heidi L.
Bzdyra
Eleanor N. Caplan
Richard and Lisa Caporaso
Cardio Express
Joyce Carraway and Jerry
Cooper
Mr. Paul Clawson
Mark Conley and Joanne
Tan
Cynthia and George Cooper
Carol A. Coppa
Denise and Alex Cosentino
Costal Valley Veterinary
Services
Dr. Michael E. Cucka
DBL Industries Inc.
Aldo DeDominicis
Foundation, Inc.
Bill and Joan Delaney
Donald and Christine
Delaney
Mr. and Mrs. Franklin
Dempsey
Ms. Franca L. DeRosa
Mr. and Mrs. John and
Judith Derwin
Shari and Seth Diamond
Arthur and Christine Dimock
David Director
Michael Dodge and Devin
Sheehan
The Doherty Family
William and Stephanie
Dominello
Ray and Germaine Drennen
Laura Driscoll

Thomas M. Driscoll and
Patricia A. Teufel
Kevin and Donna Edwards
Ellen Eichhorn and Vicki
Schaar
John S. Elliott and Joanne
Elliott
Dr. and Mrs. David Epstein
Sandra Falchetta
Brendan and Patty Farrell
Dr. Thomas A. Feldman and
Dr. Joyce Kamanitz
The First Cathedral
Fluoropolymer Resources
Paul and Victoria Fortier
Ms. Darlene Fournier
Jerry and Ida Franklin
Raymond and Taryn
Fredericksen
Rohan Freeman
Stephanie and David Fried
Bruce and JoAnn Frye
Gawlicki-Stanley Foundation
Mr.* and Mrs. Thomas M.
Giardini
David and Irene Glissman
Bill and Joan Russoniello
Goba
Neal and Lorelei Goldstein
Dr. and Mrs. Joel Goodman
Douglas M. Gordon and
Mary Lou Stoneburner
Matthew Dallas Gordon and
Ruth Kurien
N.J. Goulet and Melanie
Boutwell
Jeffrey Greer
Mark and Deborah Gresens
David and Rebecca
Griswold
Mr. and Mrs. Raymond
Guillet
Mr. Burt Hallisey
Edward and JoAnna
Hamilton
Jon and Tana Handwerk
Kristen Hatcher, Esq.
Dorothea Hennessey
Brian Hersh
Gerald and Barbara Hess
Brian and Kristen Hole
The Hoppa Family
Christopher Hubbard
Kimball and Dorothy
"Dorrie" Hunt
Dr. Hillary Huttenhower and
Mr. Justin Mackey
In Honor of Jack Abraham
Huttner
Mathew and Valerie Jasinski
Hugh M. Joseloff and Helen
H. Joseloff Fund
Philip Juliani
Gerald and Carol Kardas
Heidi and Stuart Katz
Cathy and Kevin Keating
Jeanne and Daniel
Kleinman
Cecilia Klember
The Kushnir Family
Ms. Sheila Laing
Russell and Margaret Lallier

Leonard and Paula Lamarre
Denise Langdon
Jonathan and Annette
Larabee
John and Corky Larew
Dr. Logan Lawson and Carol
Blanks-Lawson
Margaret and Roger*
Lawson
Ms. Patricia Levandoski
Edward Lewis
Brian and Bonnie Liistro
Claire Lind
Steven and Sheila Litchfield
Jane and Roger Loeb
Michael Long
Mr. and Mrs. Neal Lynch
Bill and Diane MacKay
Tom and Gwen Marrion
Mr. and Mrs.* Nicholas B.
Mason
Keith L. and Linn G.
McGlade
Frank and Maryann
McNamara
Mr. and Mrs. William Meier
Richard Merlino
Michelle Meth
Michael and Sharon
Michigami
Ronald and Judith Miller
Mintz & Hoke
Octavia Moore-Willis
Mr. John G. Mullaney
and Mrs. Mary Beth
Swindell-Mullaney
Richard and Kathleen
Narowski
Jeffrey and Mari Neistat
Dr. Joseph Nesta
Randel and Molly Osborne
Melissa Ozols
Lolethia Pace
Walter and Angie Paulekas
Brewster and Judith Perkins
Donald Peruta
Charles and Mary Petras
The Petzold Family
Shari and Matthew Phillips
Ms. Frances S. Porter
Dr. Anne-Marie Prabalos
and Christopher Morkan
Lu and Mike Rabbett
Clifford Reglinski
John and Terry Reihl
Brian and Anne Reilly
Stephen and Linda Revis
Martey S. Rhine
Steve Rickenbacher
Virginia Hole and Michael
Roscoe
Brian and Korey Roth
Mr. James Salemi and Mr.
Kenneth Bartschi
Marissa and Kevin Salsbury
Mr. Philip G. Samponaro
Mr. and Mrs. R. Jeffrey
Sands
Heather Z. Sankey, M.D.
Marcia Sarrazin
John and Sally Sayadoff
Hon. Howard Scheinblum*

and Ms. Susan R. Fierberg
Mr. and Mrs. Jonathan E.
Seymour
Margaret J. Sheehan
Mr. and Mrs. David L. Sibiga,
Sr.
Dr. and Mrs. Bolesh J. Skutnik
Stuart and Arlene Small
Mark and Linda Sperry
Bob and Pat Stubbs
Elsa Daspin Suisman
Vincent and Linda Sullivan
Ms. Nancy J. Summa
Michael and Mary Swanson
Dr. Rose Marie Tamura and Mr.
Gary Miyashiro
Deborah Thomas
Jennifer and John Totten
Daniel and Janet Tracy
Jacob H. Troiano
Sebastian Trovato
Betsy and Matthew Udal
David and Catherine Vargas
Mr. and Mrs. William J. Viets
David and Karen Walsh
Raymond and Gail Weinstein
Saralynn Welke
Giovanna Weller
Greg and Kay Werk
Gary and Beth Wilgus
Ronald and Candy Williams
The Helen Sidney Witty
Foundation
Michael and Patricia Wood
Ken and Melissa Woodward
Allison and David Yaffee
Mr. and Mrs. David A. Yandow
Mr. and Mrs. Robert G. Yeaton
Anonymous

PLATINUM LEVEL

Gaetano Albani
Angie and Ted Augustinos
Nikali and Lisa Benkert
Barats Design LLC
Todd and Stephanie Barrett
Jeanette and Matthew Becker
Sharen Beloin
Jodette Bentley
Eric and Lisa Besman
Mr. Andy F. Bessette and Mrs.
Cheryl Noel-Bessette
Tanya L. Bigley
Ms. Nancy R. Bosco
Andrew and Hannah Brady
John and Deborah Brady
Edward and Amy Brennan
Lori M. Budnick
Mr. and Mrs. Christopher Byrd
Dr. and Mrs. Joseph A. Cappa
Doug and Debra Caraballo
Lawrence and Diane Carlsson
Ellen and Richard Cartun
Ann Catino
Andrea G. Chamberlain
Daniel P. and Polly U. Champ
Michael Chmielewski
Ms. Leslie Clark-Yvon
Doreen A. Cohn

ANNUAL FUND DONORS

Horace Bushnell Society The Bushnell Center Membership

Donna Collins
Audrey Conrad
Miguel Correa
The Corte Family
Carol and Tim Covello
David and Joan Crow
Catherine Cuggino
James and Carrie Czapiga
Mr. and Mrs. Frederick C. Darling
Carol E. Davis
Craig and Laura Dolyak
Michaela Donnelly
Teresa Dorer
Diana Doroghazi
Mr. and Mrs. Michael Dropick
Tom and Tina Dugdale
In Memory of Maggi Eichorn
John Elliott
Linda and Robert M. Ellis
Matthew and Melanie Ellis
The Emmons Family
Jim Fantoli and Kari Adamsons
Joan Fappiano
Ms. Kimberly Ferguson
Martha Fetter
Ann I. Field
Barbara L. Flynn
Susanann Forbes
Euse Francis
Donn and Cindie Friedman
Raymond and Beth Galvin
Joseph and Cathy Garrity
Mr. and Mrs. Bob Garthwait, Jr.
Peter and Susan Giammarco
In Memory of Dr. John M. Gibbons, Jr.*
Sharon Giguere
John and Barbara Ginnetti
Geraldine Glazier*
Mr. and Mrs. Steven Goldaper
Blanche and Steven Goldenberg
Nancy Goodwin
David Gordon
Alan and Cheryl Gosselin
Russ and Monica Granich
Jim and Lori Greene
James and Paula Greenfield
Tracey Hall
David and Tina Hamilton
Andrew and Cindy Harrison
Sue B. Hart
Heads Up Coaching, Inc.
Ms. Linda A. Healy
Patricia Hess
Sue Hessel
Janet Hilliard Porriello
Susan and Brent Hoffman
Paul and Diane Honig
Michael and Annette Hrach
Susan and Stephen Jackson
Aaron and Deborah Jainchill
Quinton James
Mike Jan
Janow Custom Framing
Steve and Myra Johnson
Dawn Peterson Jones

Jaime Jones
Mr. and Mrs. Rick J. Kaplan
Ms. Cheryl Keenan
Patricia Keith
Tom and Kristin Kelleher
Gail F. Kelly
Dr. Susan O. Kennedy
Laurie Kielbania
Robin Klein
Steven Konover
Deborah and AJ Kritzman
Christopher and Janet* Larsen
Christine and Christian Latino
Cheryl Lauricella
Dr. Warren and Mrs. Carrie Leib
Patricia LeShane
Judy Lesiak
Mr. and Mrs. Thomas A. Lewis
Rene and Mary Ann Lopez
Margaret Lucey
Lois Luddy
Kathlin Lyons
Mr. William Maag
Mr. and Mrs. Kenneth and Cynthia Malm
Richard Marcus
Mr. and Mrs. Guy Marhewka
Jim Marks and Katie Harriott-Marks
Herrick and Claudia Massie
Mr. and Mrs. Albert P. Mayhew
Ruth A. McElraevy
Natasha McKay
Susan M. Meissner, in Honor of "Warriors Don't Cry"
Jonathan and Sheila Mellitz
Paula Mercier
Jenna Milman
Erin Moll
Charlene Mongillo
Margaret Morton
Ania and Markus Muhlhauser
Steve and Faith Murray
Christine Naktensis
Judith Norton
Jane E. Ondovcsik
Jacqueline Owens
Ms. Patricia Pac and Mr. Paul L. LeTedre
Mark and Luanne Paley
Adam and Sylvia Pepin
Scott Phillips
The Pienkowski Family
Nyerna Pinkney
Helen Potvin
Janet Prisloe and Robert Galvin
Elizabeth Raymond
Todd Rearick
Dr. Sally Reis and Dr. Joseph Renzulli
Clinton J. and Nancy M. Roberts
Monique Rawtham-Kennedy
Milna Rosario
Vinny and Pam Roy
Barbara Rubin
Jeffrey Rudikoff and Edee Tenser
Chris and Karen Rudolph
Mary Beth Russell
Ms. Jenny Saint-James

Nydia Saros
James and Mary Sauvageau
Patricia Schaffner and Kelly Doherty-Schaffner
Robb and Selin Schilberg
Mike Schilling and Jordana Starr
Linda D. Schoenfeld
Brian and Nancy F. Schwanda
Alan and Marilyn Schwedel
Mr. David Shepard and Laura Zabeck
Jeffrey Snyder
Raquel Solomon
Amir and Yolande Spears
Chris Sponzo
Honey Sue Springut
Catherine Squillace
Melanie Stehle
Timothy and Janelle Stevens
Shepard and Marlene Stone
Judy A. Strong
Gregory Taft
Marco and Michele Tardif
Brian and Anne Thibeault
Patrick and Sherri Thompson
The Thurrott Family
Jady and Isaiiah Ubides
Eleanor Udolf and Family
J.P. and Marie-Claire van Rooy
Jeff and Pam Verney
Michaelynn Ware
David and Yoko Weaver
Mr. and Mrs. Mark R. Wetzel
Kathryn Wild
Wilson Butler Architects
Joe Yankus
The Yorgensen Family
Richard and Kathy Zanotti
Anonymous

GOLD LEVEL

Pamela A. Adams
Dr. Robert Alexander and Mrs. Penny Murphy
Karen and Kevin Allen
Katherin S. Allen
Dr. Donald and Mrs. Ada L. Amaro
The Ambrogio Family
Jennifer Andrade
Appraisal Doctors
Michael Aronow and Meg Chaplin
John Arrington and Angela Phillips-Arrington
Ms. Raynetta Askins
Charles Austin
Amy Bakula
Mr. and Mrs. Paul R. Ballasy
David and Marianne Baril
Lee and Amy Barrett
Mr. and Mrs. David N. Barry
Lisa T. Bates
Douglas and Karen Battaglini
Robert Bausmith and Jill Peters-Gee
Kristina Bazarian
The Bean Family
Edward and Phaedra Beckwith
Lisa Behan
Anne Belanger
Michael Belanger
Charles and Mary Bencivengo
The Henry-Bennett Family
Bill Berthoud
Eric and Natalie Bezler
BGTEnvironmental LLC
Antay Bilgutay and Paul Ditolla
Noah Bilmes
Victoria Biondi
Mr. and Mrs. Robert and Elizabeth Blake
Louis B. Blumenfeld and Jacqueline Isaacson
Nadia Bodey
Mr. and Mrs. Terryn J. Boucher
The Bourassa Family
Mr. and Mrs. Paul and Judy Boutin
Michele Bowden
Kirsten Bradley
James and Jennifer Bradow
The Bradshaw Family
Estrellita Bravo
John Briody and Dena McWilliams
The Brodrick Family
Sandi and Neil Brooks
Ellen Brown
Rachel Brown
Francis and Nancy Brunet
Mr. and Mrs. Timothy J. Buckley
Brian and Yun Byrne
Bonnie D. Caines
Janet N. Calabrese
Desmond and Precious Caldwell
Anne Caluori
Paul and Lois Cappellano
Michael Taft and Mary B. Cardin
Gregory Mellor and Kathleen Carey
Janet Carlson
Patricia Carlson
Maria Bareiss and Jacqueline Carrell
Elisa Casparino
Greg Castanza
Ms. Janice L. Castle
Lindsay Castonguay Hany
Anthony Centurelli
Shelley and Alan Cetel
Jenny Cha and Travis Crawford
Judith Chapman
Brian and Karen Ciarcia
Joseph Ciejka
Michael and Barbara Civali
Jessica Coelho
Adam Cohen
Richard and Ann Cohen
Ms. Kathryn Cole
Janine Collinge

ANNUAL FUND DONORS

Horace Bushnell Society The Bushnell Center Membership

Ms. Deborah Condon
Mr. and Mrs. Wayne Conlogue
Shannon Cooley and Nicole Baker
Deb Copes
Melissa Correa
Tara and Tony Costanzo
Theresa Counts
The Phyllis CoxGarvey Family
Kelly and Michael Coyne
Marianne Craig
Jerry and Jacquelyn Croft
Mr. and Mrs. Jerrold and Patricia Day
David Daye
Yvonne Deangeli
Carol and Ben Dejohn
Kenneth J. DeLisa
David Demeo
Mary Ann Derynioski
Joseph and Renee Desmarais
Jennifer and Marc DiBella
James and Janet Dipace
Mr. and Mrs. Robin Di Tarando
Maureen Donegan
James and Ann Marie Dooley
The D'Orlando Family
Mr. and Mrs. Robert C. Douglas
The Dowling Family
Mr. and Mrs. Jeffrey and Amanda Downs
Lauren and Brad Drazen
Michele Drummey
Judi Drysgula
Benjamin Dubow
Joanne Dudanowicz
Dane and Susan Dudley
Lorraine Duff
Ms. Mary Jane Dunn
Anne Dysinger
Mr. and Mrs. James H. Eacott, III
Eagle Home Inspections
David and Barbara Edelheit
Dr. Robert F. and Mrs. Sharon Efron
Paula Egan
Marjorie and Douglas Evans
Tom Everson and Elizabeth Mix
Jesse and Erin Fable
Kenneth Fargnoli
Thomas Farquhar and Candice Greenberg
Labib Fasihuddin & Isabella Randazzo
Julia Feldman
James and Judilyn Fernow
Phil and Beth Ferrari
The Fierlit Family
Sharon and Seth Fierston
Grace Figueredo
Robert Fiscus
Robert and Susan Fisher
Mr. James F. Flaherty, Jr.
Joellen Fleming Bookkeeping Services
Scott and Karen Fournier
Nan Franco
Amy Fremgen
Robert and Charlotte Friedland
Mr. and Mrs. Jay G. Fromer
Faith Fuerst
Annelise Fusco
Andrew and Kristen Gagnon
Christa Galitello
Heather Gallant
Mr. Frederick Gamber
Allysa Garcia
Anne Gares
Lorraine A. Garibaldi
Thomas Garosshen
Robert Garrey
Kim and James Geyer
Debby Ghezzi
Karen Giamo
David and Ellie Giambra
Patricia Gibeley
Gerald and Debra Gillanders
Mr. and Mrs. David Goldberg
Donna Goldberg
Laurie Gondek
Michael and Marilee Gonzalez
Nina Gonzalez
Paula and Earl* Gordon
Valerie Gordon
Nicholas Graczyk
Tiffany N. Greene
Michael and Robin Greenwald
Martha Greenwood and David Levin
Joel and Beth Grieco
Marion Griffin
Nathan Grube
Mr. and Mrs. Martin D. Guyer
Mary Hale
Claire Hamilton
The Hamilton Family
Dr. and Mrs. Jonathan A. Hammond, Jr.
Eileen and Gary Hargreaves
Laura Harrison
Lisa Harrison
John and Edie Hathorn
Guillermo and Marcia Herrera
Karen and Joseph Hewes
Eric and Heidi Higham
Charlotte and Shamain Hilliard
Toni Hirst
Connor Holmes
The Holmes Family
David Hoople
Hillary Horgan
Marilyn M. Horn
Allan Howard
Carolyn T. Hudkins
Margie and Richard Huoppi
Christian and Mallory Merrill
Roberta and Wally Irish
Karen Jackson
Benjamin and Lindsay Jensen
Raymond and Jane Joesten
Deborah Johnson-Dickson
Carol Jones
Ms. Marcey Jones
James and Jane Judson
Thomas and Janet Jurkiewicz
Sandra M. Justin
Col Len and Dr. Judith Kaplan
Carole Kargher
Michael Kasperski
Nadine Keane
Linda Keenan
Allene Kelly
Phyllis B. Keyes
Robert and Judith Kiraly
Kirby Productions
Janet Kirkby
Mr. and Mrs. Scott Kirkpatrick
Patrice and Donald A. Kirshbaum
Anna and Ryan Kocsondy
Mr. and Mrs. Thomas Kopcza
Dr. and Mrs. Peter C. Korten
Dick and Hazel Koszyca
Steve and Nancy Kotchko
Ann Kowalsky
Jennifer Krebsbach
Korie Kritzky
Allen and Judith Kronick
Stephen and Eloise Kumnick
Steven and Amy Labbe
Ms. Susan Labieniec
Doug and Stephanie Laforge
Patrick Langevin and Chris White
Lisa Langsner
Patricia Lavery
Mrs. Deborah Laviero Heimbach
Ms. Lisa A. Lavoie
John Lawrence
Peter and Patte Leathe
Lucien H. Lefevre and Pamela A. Townsend
Marjorie and Julia Lemmon
Scott Lewis
Steve and Denise Liebig
Lois Limberger
Mr. and Mrs. Keith and Vicky Lindstrom
Harry and Susan Link
Gary and Rita Lomasney
Carole Lombard
The Lotko Family
Lara Loyd
Christopher and Carla Luca
Dorothy Lucas
Rebecca Lucht
Hillary Lundell
Sam Lyons
Alex Lyons
Lauren Macphail
Lori and Rocco Macri
Debbie Maiorana
Linda Markiewicz
Matthew Marks and Nealie Newberger
Sherri-Ann Martin
Mr. and Mrs. Stephan Masotti
Rose Maturro
Barbara Maziarz
Valentina McBride
Adam and Laura McLaughlin
Nathan McMullon
Catherine McSweeney
Cynthia Meandzija
Barbara Mechler
Sean and Julie Meehan
Ms. Darlene Mercure and Ms. Blair Fisk
Mr. Dwight Merriam
Mrs. Coleen Merritt
Anne Metzger
Renee Meunier DePastino
Tim and Barbara Michaels
Ann Mickelson
Mark Midura
Paul Miedzinski
Wendy Mikolinski
Judite Mil-Homens
Mr.* and Mrs. William F.K. Monks
Michael and Sherylann Montoya
Julio Morales, Jr.
Mr. and Mrs. Richard and Therese Moriarty
Sean Morrison
Mr. and Mrs. Jeff and Maribeth Mortillaro
Larry and Diane Moulthrop
Raymond Muenchow
Jack and Ginny Murphy
Brooke and Charles Myers
Edwin Naamon
Ms. Dawne C. Naples
Leigh Neumon
Helen and Douglas Newton
Joanne Nichols
Mr. and Mrs. Nickle
Tom and Judy Niziolek
Ms. Barbara Nucci
Brandie O'Reilly
Nancy Orlovski
The Orsi Family
Jeff and Ginny Ouellette
MarySue Owens and Barbara Cassin
Byron Pacheco
Jack and Beth Pacheco
Cherie Paige
Eric Palmer
James and Sharon Parzych
Dianna Pategas
Guy and Marianne Paterson
Raymond and Mary Paul
Ana Paulo
Dr. Angela Allen-Peck and Dr. Caleb Peck
Carl Pedersen
Jacqueline Pelphrey
Linda Pepin
Ms. Carmen Perez
Tracie Peterson
Kristian Pierz, M.D. and Brian Molinari
Ms. Virginia Pillsbury
Linda and Lou Pisano

ANNUAL FUND DONORS

Horace Bushnell Society
The Bushnell Center Membership

In Memory of Patti Piscitelli
Santo Pizzo
Beth Pope
Jarrod and Leah Post
Annie and Ted Potters
The Puhlick Family
Edgardo and Nancy Queirolo
James Rackliffe
Michelle Ralph
Mr. and Mrs. Robert L. Raney
Dorothy Raviele
Bridgett Ray
Toby Reis
Sarah Renzoni
Mr. and Mrs. Ezra H. Ripple,
IV
Lisa Roberge
Georgianne H. Roberts
Catherine Robinson
Shane Robitaille
Shawn Rock
Carlos and Linda Rodriguez
Henry Roggi
Michael Rohde
Carmen Roman
Irene Romanelli
Michael and Sarah Rose
Rita and Milton Rosenberg
Daniel Rosow and Robin
Kennison-Rosow
Anthony and Marianne
Rubino
Joanne and David Russell
Amanda Sadlon
Tracy Sadlon
David Sagerman and Ruth R.
Fitzgerald
Christian and Jennifer Sager
Matthew Salner
Doug and Liz Sansom
Dawn Santa Maria
Joanne and Joelle Santiago
Mary T. Sargent
Ronald and Judith
Schlossberg
Lori Schmitt
The Schmucker Family
Rusty and Erika Schulten
Gregg Sedlik
Dr. Steven E. Selden and
Mrs. Janet R. Selden
Christine Selig
Mr. and Mrs. John
Shelanskas
Dallas Shelton
Alice and John Sherman
Mr. and Mrs. James Sherrard
James and Debbie Shmerling
Lois Siegal
Marie Sienkiewicz
Cynthia Sikora
Homer and Marge Simpson
Mrs. Nancy Sinha
Michael Sipala
Jason Small
Angela Smith
Donald and Jeanne Smith
Ms. Shirley W. Smith
Thomas Smith
Raymond Smithberger
Aaron Sneegas
Mr. Tom and Dr. Susan
Sokoloski
Matthew and Delphine
Soucie
Michele and David Souder
Mr. and Mrs. Joshua Spalter
Peter and Susan Sposito
Springfield Spring &
Stamping
Candie St. Jean
Linda Starr
Henry "Skip" Steiner
Carol Stevens
Michelle Stone and Tom
Aitkin
Laurie Sullivan
Rosemarie Swiatkiewicz
Kim Tait
Beth Tananbaum
Ms. Sally Ann Tanasi
Ms. Charleen Taylor
Charles and Sharon
Terranova
John Thompson
Katherine Toohey
Carol Toomey
Mr. and Mrs. David and
Catherine C. Tracy
Scott and Cindy Trenholm
Mr. and Mrs. Thomas R.
Trumble
Jeri L. Turkowitz
Lynn Vasquez
The Vengco Family
John Vernetzy
Dan and Catherine Viens
The Violette Family
The Villarouel Family
Felici and Lynn Vitale
Cathi C. Waas
Ephraim Wakszul
George and Jennifer Wegh
Ms. Erica Weida
Bradford and Lindsey
Whitcomb
Cheryl D. White-Mink
Barbara Willard
Attorney and Mrs. Charles
North Williams
Mr. Eric Wilson
Patricia Wilson
Melanie Winkler, LLC
Susan M. Wiskowski, MD
Marion K. Wojick
John and Jennifer Wolf
Bonnie A. Yandow
Nancy and Aris Yannopoulos
Greg and Lisa Young
Dr. and Mrs. Peter Yu
Craig and Valerie Zajac
Mr. Troy Zane
Brenda Zanta
Ellen and Peter Zeman
Amanda and Laura Zucker
Anonymous

AN EXTRA SPECIAL THANK YOU

The Bushnell gratefully acknowledges the following funders for their support.

Aetna	Connecticut Office of the Arts	The Elizabeth M. Landon and Harriette M. Landon Foundation	Raytheon Technologies
Agave Grill	Cuno Foundation	Liberty Bank	Republic at The Linden
Allan S. Goodman, Inc.	Enterprise Holdings Foundation	Lincoln Financial	Residence Inn Downtown Hartford
Associated Construction AXA XL	ESPN	Locke Lord	RM Bradley
Bank of America	Eversource	The George A. and Grace L. Long Foundation	Edward C. & Ann T. Roberts Foundation
Berkshire Bank Foundation	Fire by Forge	M&T Bank	Robinson+Cole
The Capital Grille	Four Dads Pub	Marriott Hotel – Hartford Downtown	Charles Nelson Robinson Fund, Bank of America, N.A., Trustee
The Capitol Hotel	Genworth	Max Hospitality	Salute Restaurant
Elizabeth Carse Foundation	Bob and Frankie Goldfarb	McCarter & English, LLP	The Snyder Family Fund at the Hartford Foundation for Public Giving
CLA	The Goodwin Hotel	William and Alice Mortensen Foundation	Talcott Resolution Life Insurance Co.
CohnReznick	Grunberg Management	H.E. Niles Foundation	Terreno
Comcast	The Hartford	PASI	Travelers
ConnectiCare	Shepherd M. Holcombe Charitable Fund at the Hartford Foundation for Public Giving	PeoplesBank	Webster Bank
Connecticut Automotive Retailers Association Foundation	Integrated Anesthesia Associates	Peppercorn's Grill	Whittlesey
Connecticut Humanities	J Restaurant / Bar	PepsiCo	The Williams Family Fund
Connecticut Natural Gas Corporation		Piccolo Arancio	
		Plantations, Inc.	
		Prudential	
		PwC	

PROMPTER



Now available!
Digital Prompters



WWW.BUSHNELL.ORG



To view the digital Prompter, scan the QR code or visit bushnell.org/digitalprompters

To have advanced access to the next Bushnell Broadway Prompter, bookmark the link.

THE BUSHNELL SERVICES

The Bushnell Box Office

The Bushnell Box Office is open Monday through Friday, 10:00 a.m. to 5:00 p.m., Saturday from 10:00 a.m. to 2:00 p.m., and Sunday beginning at noon (on Bushnell-ticketed performance days only).

The Box Office remains open 30 minutes after curtain for all performances. Telephone (860) 987-5900, Fax (860) 987-6080. Tickets, news, and information are also available online at www.bushnell.org.

Parking

Secure and well-lighted parking is available in the State of Connecticut parking lots along Capitol Avenue. For patrons displaying a valid accessible parking permit, there are a number of parking spaces available within the State of Connecticut Public Health Laboratory parking lot. Please look for prominently displayed signage. Spaces are available on a first-come first-served basis. In addition, valet parking is available for most evening and weekend performances at a cost of \$15 per vehicle. Excludes weekday matinees.

Accessibility

The Bushnell is equipped with ramps, restrooms, elevators, and seating areas that can accommodate patrons with disabilities. When ordering your tickets, be sure to tell the Box Office of any special requirements. Thank you to our ASL Interpreters and Audio Describers for their time and dedication.

Thank you to our ASL Interpreters and Audio Describers for their time and dedication.

Patron Accessibility Services sponsored by:



Persons who are Hard of Hearing

Assisted Listening Devices and neck induction loops are available at the Customer Relations Desk to assist with sound amplification and clarity. A driver's license or other form of photo ID must be presented. Patrons are encouraged to bring their own headphones. Disposable earbuds are available at the Customer Relations Desk, if needed.

Behind the Scenes at The Bushnell

Bushnell tours are given by appointment. Please call (860) 987-6003 to schedule a tour.

Café

Visit our café for a quick bite before the show. The café features soups, salads, sandwiches, pastries and more. The café is open one hour prior to most shows.

In Case of an Emergency

Exits are indicated by signs located above the theater entrances. For your safety, please check the location of the exit nearest your seat. In the event of an evacuation, Bushnell staff and volunteers are available to assist you.

Disruptive Behavior

Any patron who poses a health or sanitary risk; disturbs other patrons; causes damage to The Bushnell property; or does not cooperate with staff and security personnel will be asked to leave the venue.

Electronic Devices

Cellular phones, pagers and other electronic devices should be silenced prior to entering the theater. Text messaging and the use of other devices that cause unnecessary light are prohibited in the theater.

Late Arrival

Late seating will be at the discretion of the production company and requires that late audience members wait to enter the theater until a designated break in the performance. For your convenience, closed circuit televisions are in the lobbies.

End of Performance

For your safety and the safety of your fellow patrons, please do not leave your seat until the house lights have been turned on. Not only is it dark, but it is inconsiderate to others, including the performers.

Children

Everyone attending performances at The Bushnell must have a ticket, regardless of age. To ensure optimum enjoyment for all patrons, we recommend that children under 5 only attend shows in the Family Series and The Bushnell Children's Theatre. The Bushnell staff reserves the right to ask any parents/guardians whose children cause disruptions during a performance to leave the theater.

If you have any additional questions or comments regarding Bushnell services, please contact the **Box Office at (860) 987-5900**.

Discover the secrets of an inspiration for Harper Lee's classic, *To Kill a Mockingbird*

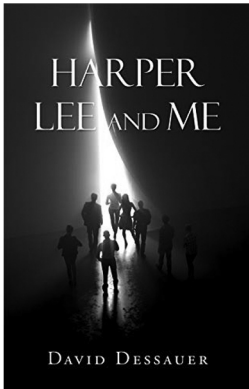

Kirkus Reviews: A provocative new perspective of TKAM... offers intriguing observation about TKAM. For example, he combed through Rammer Jammer, a student magazine to which Lee contributed, and draws thought-provoking links to Lee's novel.

Amazon Reviews:

"Harper Lee and Me" was extremely thought provoking for me as well as compelling. I don't know when I have enjoyed a book lately as much as I enjoyed reading this one.

A must read book if you read "To Kill a Mockingbird" I found that I couldn't put this book down! Thank you David Dessauer for your brilliantly written piece of work!

"To Kill a Mockingbird" has fascinated me since childhood. I thought there must be some deeper levels of meaning but could only puzzle over them. After doing extensive research, David Dessauer has brought us a new and engaging work that should be included in serious study of Harper Lee's Masterpiece.

Jacob's Well
Christian Coffeeshouse

It's a FREE blast from the past! Join us on Friday, July 7 @ 7 pm, 3 Elm St. in the Rockville section of Vernon. Call 860.871.6500 or visit JacobsWellCoffeeshouse.com today.

FEWER BILLS.



MORE THRILLS.

“Moving to Duncaster was a way for me to downsize my space and up-size my life. I’m having so many great new experiences and making so many wonderful memories. It’s exciting—and *oh so cool!*”

Jazz ensemble Theresa Wright and the Distinguished Gentlemen, performing on the Duncaster stage.

– Ruthan Wein,
Duncaster Resident since 2021

“That’s why Duncaster is where *I live.*”

Maintenance-free living and LifeCare security—just some of the ways Duncaster makes aging easier and more fulfilling. To learn more, or to schedule a personal tour, call **(860) 380-5006** or visit **Duncaster.org/LifePlan**



 **Duncaster**
is where to *live.*



40 Loeffler Road, Bloomfield, CT 06002 • (860) 726-2000 • Duncaster.org



FRESH START PALLET PRODUCTS



Building Furniture - Rebuilding Lives



see our story at
freshstartpalletproducts.org

LIVE in a Hartford Icon!

Hartford's finest loft-style apartments are located in the city's most famous building.

- Loft Style Studio, 1 & 2 Bedroom Apartments
- Open Style Kitchens with Breakfast Bar • Stainless Steel Appliances • Over-Range Microwave • Dishwasher & Garbage Disposal • Granite Countertops & Washer/Dryer in Most Units • Custom Hardwood Flooring • High Ceilings
- Over-sized Windows with Custom Window Treatments
- Incredible Views • Central Heat, Central Air & Ceiling Fans
- Laundry Facilities • Parking And Amenities Are Included
- Water, Sewer and Trash Removal Included



**QUALITY COMMERCIAL
SPACE ALSO AVAILABLE.**

**For apartment and commercial space inquiries, contact:
Clarissa Heredia. 140 Huyshope Avenue, Hartford, CT 06106,
860-522-5000 ext 11 or email leasing@coltgateway.com**

Connecticut's trusted name
for eyecare for over 100 years.

Harvey & Lewis

O P T I C I A N S

EST.  1890

**EYE EXAMS • EYEGLASSES
SUNGLASSES • CONTACT LENSES**



EIGHT CONVENIENT LOCATIONS

GLASTONBURY

140 Glastonbury Blvd # 17

DOWNTOWN HARTFORD

45 Asylum St

HARTFORD HOSPITAL

85 Seymour St #115a

CANTON

110 Albany Turnpike #505

FARMINGTON

135 Dowling Way

ENFIELD

14 Hazard Ave

WEST HARTFORD

355 N Main St

KENSINGTON

32 Chamberlain Hwy

860-522-2020 • harveyandlewis.com



People Planting Programs

COLLABORATION

EMPOWERMENT

INCLUSION



KNOX, Inc. • Hartford, CT 06106 • 860-951-7694 • www.knoxhartford.org

Historic Wethersfield History & Happenings

Info & Events

Let the Good Times Roll



We are proud to support **The Bushnell's** exciting season of Broadway shows.

- Bloomfield** | 337 Cottage Grove Road
- Enfield** | 47 Palomba Drive
- Granby** | 12 East Granby Road
- West Hartford** | 977 Farmington Avenue



westfieldbank.com





Douglas M. Gordon

Financial Advisor

Tailored Comprehensive
Investments Retirement, Estate &
Wealth Preservation Strategies

Corporate & Individual Benefits
Education Funding Strategies

65 LaSalle Rd., Suite 200 West Hartford, CT 06107
(860) 313-4814 | douglasgordon@baystatefinancial.com

Douglas M. Gordon is a registered representative of and offers securities and investment advisory services through MML Investors Services, LLC. Member SIPC. New England Financial Group is not a subsidiary or affiliate of MML Investors Services, LLC or its affiliated companies. 1 Marina Park Drive, 16th Floor Boston, MA 02210. 617-585-4500. CRN 202601-3661230

BEEKLEY CORPORATION

... a Great Small Company

and Best Place to Work, for all the right reasons!

We are leaders in our industry, positively impacting patient lives and improving clinical outcomes. Investing in our associates, who respect and value the dignity of others, while giving back to our community.

To learn more about Beekley Corporation and future employment opportunities, please visit us at beekleycorporation.com or **scan the QR code.**



DONNA DARGIE

Donna.Dargie@raveis.com | 860.883.5419 | DonnaDargie.raveis.com

What my clients say:

"Donna Dargie always goes above and beyond any agent I have ever dealt with. This was the second time I have worked with Donna."

-Francine Yorker-Kvietkauskas (Portland, CT)

WILLIAM RAVEIS

990 SILAS DEANE HIGHWAY | WETHERSFIELD | CT 06109



You've turned
your phone off.

It's 10 minutes to
curtain time.

You're reading
through the
Prompter.

And suddenly
you think,
"Wouldn't my ad
look great in here?"

Call 860-296-6128 or email us at
bushnellprompter@gmail.com to advertise.



THE RICHARD P. GARMANY FUND
at the
Hartford Foundation
FOR PUBLIC GIVING

Wishes The Bushnell a very successful
2022–2023 Broadway at The Bushnell Series.

The Garmany Fund supports the following local
arts organizations, we hope you will too!

Connecticut Choral Artists

Greater Hartford Festival of Jazz

Hartford Symphony Orchestra

Real Art Ways

New England Public Radio

Albert Schweitzer Organ Festival

Connecticut Public Television

Playhouse On Park

Music At The Red Door

Hartford Stage

Hartford's Got Talent

The Hartt School

TheaterWorks



**Proud Partner
of the UConn Huskies**



Jeep



VOLVO

stay connected.  @MitchellAutomotiveGroup  @MitchellAutoGroup

Ask about the Mitchell Care Rewards

Earn 10 points for every
dollar spent in service

And So Much More!



Scan QR code
or text "App" to
860-207-9960



Mitchell Care Rewards App

MitchellAutoGroup.com

Your legacy begins today

**You have high expectations
for your family, your business
and the legacy you'll leave.**

To turn that vision into reality, you need legal advisors who understand your priorities and complement your skills.

Day Pitney is a full-service law firm with a deep commitment to individual, family and business clients. We'll help you understand your options at every turn, and transform your vision into reliable steps toward your goals.

TRUSTS & ESTATES BUSINESS & TAX PLANNING
PRIVATE EQUITY & INVESTMENT FUNDS
FAMILY OFFICES REAL ESTATE LITIGATION

R. Scott Beach | (203) 862 7824

B. Dane Dudley | (860) 313 5752