

APRIL 2024

# PROMPTER



THE  
**BUSHNELL**  
WWW.BUSHNELL.ORG

**TRAVELERS** 

 WebsterBank

# JOIN A GIVING CIRCLE



Create meaningful  
**change** in our community.



**Hartford Foundation**  
FOR PUBLIC GIVING

Together for good.®

[hfpg.org/giving-circles](https://hfpg.org/giving-circles)





# SIMTECH

*Aerospace Parts Distribution » Trusted Support*

You need more than a distributor.  
We are a partner that listens to your needs.



+1 860-653-2408 | [info@simtech-inc.com](mailto:info@simtech-inc.com) | [simtech-inc.com](http://simtech-inc.com)



NEW ENGLAND  
FINANCIAL GROUP

AN OFFICE OF BAYSTATE FINANCIAL

## Douglas M. Gordon

*Financial Advisor*

Tailored Comprehensive  
Investments Retirement,  
Estate & Wealth Preservation Strategies

Corporate & Individual Benefits  
Education Funding Strategies



**30 YEARS EXPERIENCE**

65 LaSalle Rd., Suite 200 West Hartford, CT 06107  
(860) 313-4814 | [douglasgordon@baystatefinancial.com](mailto:douglasgordon@baystatefinancial.com)

Douglas M. Gordon is a registered representative of and offers securities and investment advisory services through MML Investors Services, LLC. Member SIPC. New England Financial Group is not a subsidiary or affiliate of MML Investors Services, LLC or its affiliated companies. 1 Marina Park Drive, 16<sup>th</sup> Floor Boston, MA 02210. 617-585-4500. CRN 202601-3661230



*Life*  
IS A COMBINATION OF  
*magic & pasta*  
- Federico Fellini

WE ROLL OURS FRESH EVERYDAY



PEPPERCORN'S GRILL  
www.PeppercornsGrill.com | 860 547 1714

## Foundation for the Advancement of Catholic Schools



Providing scholarships and opportunity to children of all faiths to receive a high-quality Catholic education.

Please visit us at  
[FACSHartford.org](http://FACSHartford.org)  
or scan the QR code.



860-325-5096

92 Hopmeadow Street, Weatogue, CT 06089

# Castle Dreams TRAVEL<sup>LLC</sup>

*Some Dreams Do Come True*

**Complimentary Concierge Level Services  
with any resort or cruise booking.**

**We are a full service travel agency and will plan  
magical vacations for your family to any dream destination.**

**Tricia Belfonti**

**860.426.1300**

[tricia@castledreamstravel.com](mailto:tricia@castledreamstravel.com)

# UPCOMING EVENTS

**NATE JACKSON**  
APRIL 26

**CONNECTICUT VOICE HONORS**  
APRIL 27

**CT BALLET PRESENTS**  
**ALICE IN WONDERLAND**  
MAY 4

**HSO PRESENTS**  
**MOZART & PROKOFIEV**  
MAY 10-12

**BCT PRESENTS**  
**AESOP BOPS!**  
**DAVID GONZALEZ WITH**  
**DANIEL KELLY**  
MAY 13  
***SPONSORED BY M&T BANK***

**TRAVELER'S CHORALE**  
**SPRING CONCERT**  
MAY 16

**RAFFI**  
MAY 18  
***SPONSORED BY***  
***ROBINSON+COLE***

**CT LYRIC OPERA PRESENTS**  
**MADAMA BUTTERFLY**  
MAY 18

**PATTI LUPONE**  
MAY 19

**ICON CONCERTS PRESENTS**  
**KAT TIMPF LIVE**  
**YOU CAN'T JOKE ABOUT THAT**  
MAY 19

**CT FORUM PRESENTS**  
**CHEFS!**  
MAY 21

**BEETLEJUICE**  
MAY 28- JUNE 2  
***SPONSORED BY TRAVELERS***  
***WITH SUPPORT FROM***  
***WEBSTER BANK***

For tickets, visit [bushnell.org](http://bushnell.org) or call 860-987-5900



When changes happen  
in your life, your family, or your business,  
BPS Lawyers is here for you.



**Brown Paindiris & Scott, LLP | [BPSLawyers.com](http://BPSLawyers.com)**

**Glastonbury** 2252 Main Street • 860-659-0700

**Hartford** 100 Pearl Street • 860-522-3343



**At BPS Lawyers, you get more than a lawyer.  
You get a law firm.**

# TABLE OF CONTENTS

Message from the President & CEO ..... 9

*Wicked* ..... 10

Annual Fund Donor Honor Roll ..... 21

An Extra Special Thank You..... 26

The Bushnell Services..... 27

## THE BUSHNELL CENTER FOR THE PERFORMING ARTS Board of Trustees

Thomas O. Barnes  
*VICE CHAIR*

Jay S. Benet  
*IMMEDIATE PAST CHAIR*

Dianne Bogoian

Bonnie Brown  
*VICE CHAIR*

James A. Calhoun  
*ASSISTANT SECRETARY*

Donna Collins

Beth Costello  
*CHAIR*

Eric D. Daniels  
*SECRETARY*

Jeffrey A. Flaks

Rohan Freeman

Arnold C. Greenberg  
*TREASURER*

Steven M. Greenspan

Martin Guay

John Guy

Jeffrey S. Hoffman  
*VICE CHAIR*

Jill J. Hutensky

Noreen Kidwai

Antoinette Lazarus

Rebecca Loree  
*VICE CHAIR*

Mark N. Mandell  
*ASSISTANT TREASURER*

Corliss J. Montesi

David G. Nord  
*VICE CHAIR*

Robert E. Patricelli

Carl J. Peterson

Rodney Powell

David M. Roth  
*VICE CHAIR*

Bernard Schilberg

Edwin Shirley, III  
*VICE CHAIR*

Kevin Smith

Larry Starr

Anne Thibeault

Ronald Utterbeck

Jeffrey White

Andrew R. Worthington

Henry M. Zachs  
*VICE CHAIR*

### TRUSTEES EMERITI

Maxwell M. Belding\*

Robert B. Goldfarb

James B. Lyon\*

Michael Suisman\*

### HONORARY TRUSTEES

Sherry Banks-Cohn

Jeffrey N. Brown

John F. Byrnes

David E. A. Carson

Susan B. Clemow

Ronald E. Compton\*

Alfred V. Covello

Harry A. Dalessio

Marilda Gándara

Joseph Gianni

Helen B. Gray

R. Nelson Griebel\*

Virginia S. Hilyard

Maurice Hines\*

Charles H. Klippel

Fred A. Larson

Alan Lazowski

F. Peter Libassi\*

Edison T. Liu, M.D.

Thomas M. Marra

James D. Morrissey

William Peelle

Ronna L. Reynolds

Susan A. Rottner

*\*In grateful memory*

THE  
**BUSHNELL**

### EXECUTIVE STAFF

David R. Fay  
*President & CEO*

Yolande Spears  
*Senior Vice President, Education & Chief Community Impact Officer*

Elizabeth Casasnovas  
*Vice President, Development & Chief Development Officer*

Stephanie Fried  
*Vice President, Marketing & Chief Operating Officer*

Patrick Langevin  
*Vice President, Programming*

Bryan Soltis  
*Vice President, Finance*

**Remaining Independent is an option, so before you make your decision make sure you call Right at Home and find out why we are the most referred homecare agency by area healthcare professionals.**

**Call for a Free Assessment & Home Evaluation  
860-436-9757**

*Right at Home solely provides nonmedical care*

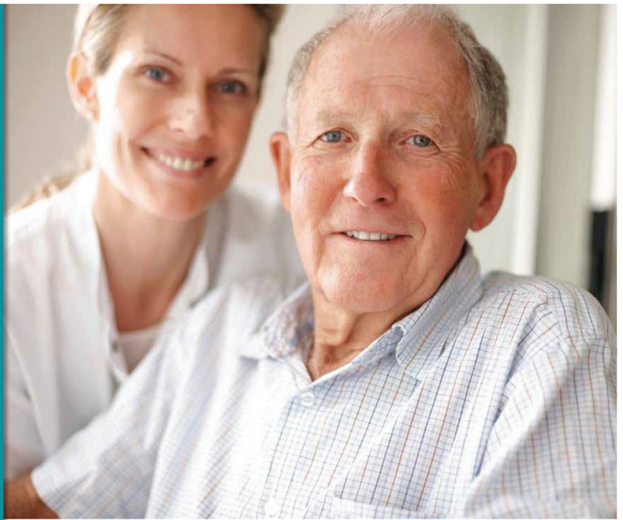

**In Home Care & Assistance**

### **Why Right at Home**

- Family owned & operated with over 25 years experience
- Supervision and oversight of each caregiver to ensure your loved one is getting the care they deserve
- Competitive pricing
- Specializing in Live-In and Hourly care
- All caregivers are insured and bonded
- We have an outstanding reputation because we do things differently than everyone else

**[rahomecare.net](http://rahomecare.net)**

HCA.0000139



# THE BUSHNELL LEGACY SOCIETY

## A Lasting Gift

The Bushnell Legacy Society recognizes with gratitude the generosity of those donors who have included the Center in their estate plans.

Stanley\* and Marilyn M. Alfeld  
Dorothy Clark Archibald\*  
Tony\* and Betty Autorino  
Mr. and Mrs.\* Edward E. Bachman  
Betty and Hap Barnes\*  
Tom and Melanie Barnes  
Joan K. Berthoud\*  
Kristin M. Blanchfield  
Lori Poggi Bourret and  
Robert L. Bourret, Sr.  
Joyce C. and Harold C.  
Buckingham, Jr.\*  
John and Marla Byrnes  
John Spencer Camp  
Jerrrie and Bert Clear\*  
Susan and Brian Clemow  
Marie Jeanne and David\* Coffin  
Mary J. Converse\*  
Patricia L. Coombs\*  
Pamela and James Cronin  
Evelyn L. Crosby\*  
Ann M. Curran\*  
Barbara and Ward Cusati  
Robert\* and Mary Darling  
Patricia R. DiLeo  
Germaine and Raymond Drennen  
Dr. Robert F. and Mrs. Sharon Efron  
David and Rochelle Fierston  
Raymond and Taryn Fredericksen  
Bob Garthwait, Jr.  
Vanessa and Tom Giannasi  
Bob and Frankie Goldfarb  
Julian B. Goldstein\*  
Mr. and Mrs. Ellsworth S. Grant\*  
Helen and Harry\* Gray

Arnold and Beverly\* Greenberg  
Robert W. Gross  
Mary Guiney\*  
Bertha L. Hart\*  
Arman\* and Betty Hatsian  
The Heilig Family\*  
Mr. and Mrs. Benjamin A. Hilyard  
Virginia and David Hilyard  
Shepherd M. Holcombe\*  
Hugh M. and Helen H. Joseloff\*  
Karen A. Kelleher\*  
Mary Jean Kilfoil\*  
Dick and Hazel Koszyca  
Ann and Fred Larson  
Margaret and Roger\* Lawson  
Eileen R. Learned\*  
Peter and Mary Fran Libassi\*  
Henry Link, P.E.  
Jim Lyon\*  
Cornelia G. Mason\*  
Al and Jean Mayhew  
Ruth A. McElraevy  
Linn and Keith McGlade  
Ken and Kris Millerd  
Mr.\* and Mrs. William F.K. Monks  
Joan G. Monts  
Edith and John Davis Murphy\*  
David and Ellen Nattila  
Seymore S. Newman\*  
Emery and Barbara Olcott  
Marlene Passman\*  
The Robert and Margaret Patricelli  
Family Foundation  
Frances B. Petersen\*  
Carl and Lisa Peterson

Ronna L. Reynolds  
Margaret S. Rochford\*  
Mr. and Mrs. Peter G. Russell\*  
Dr. Alan Schwartz\*  
Carol Scoville and Hans Walzer  
Appleton H. Seaverns\*  
Charles B. Seaverns  
Margaret J. Sheehan  
Lois and Howard J.\* Siegal  
Robert\* and Barbara Simons  
Robert Siskin\*  
Margy and Lewis Steinberg  
Mr. and Mrs. Charles J. Stepnowski  
Peter\* and Betsy Sturrock  
Michael Suisman\*  
Allen Weintraub  
Helen and Alfred Wilke  
Mary Jane Willms\*  
Mrs. Helen S. Wills\*  
Louise W. Willson\*  
Mrs. Lisa Wilson-Foley and  
Mr. Brian J. Foley  
Ms. Katharine S. Winter\*  
Mr.\* and Mrs. Gardiner T. Wood  
Margaret L. Woods  
Andrew and Kathleen Worthington  
William A. Yandow\*  
Robert and Kathleen O'Donnell  
Yeaton  
Judith M. and Henry M. Zachs  
Ellen and Michael Zenke  
Anonymous

*\*In grateful memory*

For more information on membership in The Bushnell Legacy Society, please contact Ellen Nattila, Senior Major and Planned Gifts Officer at (860) 987-6071. Do what Dotha did; remember The Bushnell in your will.

THE  
**BUSHNELL**

# READY TO FEEL THE BEAT?

This summer, experience award-winning theater and dining, a world class public art museum, record-busting professional baseball, rock, reggae, jazz, spectacular parks and Salsa dancing in the streets.

You'll never experience the same night twice in Hartford.

**TO LEARN MORE VISIT  
HARTFORD.COM**

# MESSAGE FROM THE PRESIDENT & CEO

## Wicked flies back to Hartford



I am so excited to welcome back to The Bushnell one of the most successful Broadway shows of all-time – the

spectacular and unforgettable *Wicked!* From the first electrifying note to the final breathtaking moment, this Tony Award and Grammy-winning blockbuster will provide an experience that will make us “laugh, cry, and think” (*USA Today*).

At the center of *Wicked* is the relationship between two iconic characters, Elphaba and Glinda. Who can forget the many amazing performers who have brought these characters to life? The legacy and impact of these types of roles are a testament to the years of hard work and dedication it takes to hone these world-class skills in the performing arts.

Seeing this type of star power on the Mortensen stage brings to mind The Bushnell’s long-standing, talent development program, Ensign-Darling Presents New Voices (EDNV), originally the Ensign-Darling Vocal Fellowship. This program for young, highly motivated singers features instruction, collaboration, and opportunities for live

performances. Led by Artistic Director Ariana Valdes, an alumna of the first Ensign-Darling class, this group of 13 area students are developing their craft and aspiring to tremendous heights. While some have their sights set on the world of theater and others are thinking of a career in music instruction, it is wonderful to know that this program will help propel them further toward their dreams. Who knows, maybe one day they will be gracing The Bushnell’s stage as part of a Broadway cast!

We’d also like to celebrate our phenomenal volunteers! National Volunteer Week is April 21 to 27, 2024, and I would like to say a special thank you to our more than 600 volunteers. We could not provide the top-level experience of The Bushnell without them!

From young vocalists to the best of Broadway, talent abounds at The Bushnell this spring, and I’m so glad you’re here for this celebrated, return engagement of *Wicked!*

Sincerely,



David R. Fay

2023-2024 Season Sponsored by

**BANK OF AMERICA** 

Marc Platt  
Universal Stage Productions  
The Araca Group and Jon B. Platt  
and  
David Stone  
present

# WICKED

Music and Lyrics **Stephen Schwartz** Book **Winnie Holzman**

Based on the novel by Gregory Maguire

Starring

**Olivia Valli** **Celia Hottenstein**  
**James D. Gish** **Boise Holmes** **Tara Kostmayer** **Kyle McArthur**

**Joe Beaugard** **Jennifer Mariela Bermeo** **Anthony Lee Bryant**  
**Sean Burns** **Matt Densky** **Jenny Florkowski** **Kayla Goldsberry** **Rose Iannaccone**  
**David Kaverman** **Kelly Lafarga** **Marina Lazzaretto** **Lauren Leach** **Colin LeMoine**  
**Adelina Mitchell** **Madison Claire Parks** **Jackie Raye** **Kat Rodriguez** **Lauren Sambataro**  
**Anthony Santos** **Derek Schiesel** **Wayne Schroder** **Tregoney Shepherd**  
**Brett Stoelker** **Ben Susak** **Mitchell Tobin** **Nicky Venditti**

and

**Kathy Fitzgerald** **Tom McGowan**

Settings  
**Eugene Lee**

Costumes  
**Susan Hilferty**

Lighting  
**Kenneth Posner**

Sound  
**Tony Meola**

Projections  
**Elaine J. McCarthy**

Wigs & Hair  
**Tom Watson**

Special Effects  
**Chic Silber**

Technical Supervisor  
**Jake Bell**

Music Arrangements  
**Alex Lacamoire & Stephen Oremus**

Music Director  
**Evan Roider**

Dance Arrangements  
**James Lynn Abbott**

Music Coordinator  
**Michael Keller**

Associate Set Designer  
**Edward Pierce**

Associate Director  
**Lisa Leguillou**

Associate Choreographer  
**Corinne McFadden Herrera**

Production Stage Manager  
**Evan Ensign**

General Management  
**321 Theatrical  
Management**

Casting  
**The Telsey Office  
Craig Burns, CSA**

Press  
**Phillip Aleman**

Executive Producers  
**Marcia Goldberg  
& Nina Essman**

Orchestrations

**William David Brohn**

Music Supervisor

**Stephen Oremus**

Musical Staging by

**Wayne Cilento**

Directed by

**Joe Mantello**

Grammy Award-Winning Cast Recording on DECCA BROADWAY

---

---

# CAST

(in order of appearance)

Glinda.....	CELIA HOTTENSTEIN
Witch’s Father .....	WAYNE SCHRODER
Witch’s Mother .....	KAYLA GOLDSBERRY
Midwife.....	TREGONEY SHEPHERD
Elphaba .....	OLIVIA VALLI
Nessarose .....	TARA KOSTMAYER
Boq .....	KYLE McARTHUR
Madame Morrible .....	KATHY FITZGERALD
Doctor Dillamond .....	BOISE HOLMES
Fiyero .....	JAMES D. GISH
Ozian Official.....	WAYNE SCHRODER
The Wonderful Wizard of Oz .....	TOM McGOWAN
Chistery .....	MITCHELL TOBIN
Monkeys, Students, Denizens of the Emerald City, Palace Guards and Other Citizens of Oz.....	JOE BEAUREGARD, JENNIFER MARIELA BERMEO, SEAN BURNS, MATT DENSKY, ROSE IANNACCONE, LAUREN LEACH, COLIN LeMOINE, ADELINA MITCHELL, MADISON CLAIRE PARKS, JACKIE RAYE, KAT RODRIGUEZ, ANTHONY SANTOS, DEREK SCHIESEL, TREGONEY SHEPHERD, BRETT STOELKER

## STANDBY FOR ELPHABA

LAUREL HARRIS

## UNDERSTUDIES

*Understudies never substitute for listed players unless a specific announcement  
for the appearance is made at the time of the performance.*

*for Elphaba—ADELINA MITCHELL*

*for Glinda—MADISON CLAIRE PARKS, JACKIE RAYE*

*for Fiyero—COLIN LeMOINE, BRETT STOELKER*

*for The Wizard and Dr. Dillamond—DAVID KAVERMAN, WAYNE SCHRODER*

*for Madame Morrible—KAT RODRIGUEZ, TREGONEY SHEPHERD*

*for Boq—SEAN BURNS, MATT DENSKY*

*for Nessarose—JENNY FLORKOWSKI, JACKIE RAYE*

*for Chistery—ANTHONY LEE BRYANT, BEN SUSAK, NICKY VENDITTI*

*for Witch’s Father and Ozian Official—DAVID KAVERMAN, BRETT STOELKER*

## SWINGS

ANTHONY LEE BRYANT, JENNY FLORKOWSKI, DAVID KAVERMAN,  
MARINA LAZZARETTO, LAUREN SAMBATARO, NICKY VENDITTI

## DANCE CAPTAINS/SWINGS

KELLY LAFARGA, BEN SUSAK

*THERE WILL BE ONE 15-MINUTE INTERMISSION.*

Scan here for any updated cast replacement announcements for this performance



---

---

# MUSICAL NUMBERS

## ACT I

“No One Mourns the Wicked”	.....	Glinda and Citizens of Oz
“Dear Old Shiz”	.....	Students
“The Wizard and I”	.....	Morrible, Elphaba
“What Is This Feeling?”	.....	Galinda, Elphaba and Students
“Something Bad”	.....	Dr. Dillamond and Elphaba
“Dancing Through Life”	.....	Fiyero, Galinda, Boq, Nessarose, Elphaba and Students
“Popular”	.....	Galinda
“I’m Not That Girl”	.....	Elphaba
“One Short Day”	.....	Elphaba, Glinda and Denizens of the Emerald City
“A Sentimental Man”	.....	The Wizard
“Defying Gravity”	.....	Elphaba, Glinda, Guards and Citizens of Oz

## ACT II

“No One Mourns the Wicked” (reprise)	.....	Citizens of Oz
“Thank Goodness”	.....	Glinda, Morrible and Citizens of Oz
“The Wicked Witch of the East”	.....	Elphaba, Nessarose and Boq
“Wonderful”	.....	The Wizard and Elphaba
“I’m Not That Girl” (reprise)	.....	Glinda
“As Long As You’re Mine”	.....	Elphaba and Fiyero
“No Good Deed”	.....	Elphaba
“March of the Witch Hunters”	.....	Boq and Citizens of Oz
“For Good”	.....	Glinda and Elphaba
“Finale”	.....	All

## TRAVELING ORCHESTRA

*Conductor*—EVAN ROIDER

*Associate Conductor/Keyboard 2*—DEREK SHORTER

*Keyboard 1*—LUKE FLOOD

*Keyboard 3*—ELIZA RANDALL

*Guitars*—NICK UJHAZY

*Drums*—JOEL ALPERS

The *Wicked* touring musicians welcome nine local musicians who will be playing at all performances in Hartford.

KIM COLLINS—*Flute, Piccolo, Alto Flute, Soprano Recorder, Penny Whistle*

JANET ROSEN—*Oboe, English Horn*

JIM FORGEY—*Soprano Sax, Eb Clarinet, Bb Clarinet, Bass Clarinet*

BARBARA HILL—*French Horn*

KENNETH TEDESCHI—*Trumpet, Flugel Horn*

BILL WHITAKER—*Tenor Trombone, Bass Trombone*

ED FAST—*Percussion*

GARY CHAPMAN—*Keyboard 4*

STEVEN BULMER—*Double Bass, Electric Bases*

DAVID KIDWELL—*Keyboard 2 Sub*

BILL WHITAKER—*Local Music Contractor*

*Orchestrations adapted by Christopher Jahnke.*

*Wicked* uses Yamaha Pianos exclusively.



The use of any recording device, either audio or video, and the taking of photographs, either with or without flash, is strictly prohibited.



Broadway Cares/Equity Fights AIDS is the philanthropic heart of Broadway and unites theater artists with theater lovers to help those in need. Join the WICKED touring company in their fundraising efforts by scanning the QR code or visiting [BroadwayCares.org/WickedTour](http://BroadwayCares.org/WickedTour) to cast your donation today!

# WHO'S WHO in the CAST

**OLIVIA VALLI** (*Elphaba*) is thrilled to be returning to Oz as Elphaba after u/s the role from 2016–2019. She had the honor of embodying her own grandmother, the OG Jersey Girl, Mary Delgado, in *Jersey Boys* where she made her Off-Broadway debut. Most recently, Olivia originated Vivian Ward on the *Pretty Woman* first national tour. She thanks LG management, the entire team at *Wicked*, Craig Burns and Telsey, her friends and family who travel near and far to support her, and most importantly her mom, her brother and her little dog Sienna too. Everything she does is for them. @oliviafvalli.

**CELIA HOTTENSTEIN** (*Glinda*) couldn't be happier to be stepping into the bubble full time! Broadway: *Wicked* (Ensemble, u/s Glinda and Nessarose). National tour: *The Phantom of the Opera* (Christine Daaé alternate). Off-Broadway: *Desperate Measures*. B.F.A., The Boston Conservatory. Thanks to Craig, The Telsey Office and the *Wicked* team, especially Dan, Lisa and Marcia, for believing in me. Endless love and gratitude to Mom, Dad, Boeey, and my fiancé, Travis. @celiahottenstein.

**KATHY FITZGERALD** (*Madame Morrible*). Broadway: *Wicked* (Madame Morrible) has performed over 2,000 performances, and the national tour. *Charlie and the Chocolate Factory* (Mrs. Gloop), *The Producers* (Shirley Markowitz), *Swinging on a Star* (Drama Desk nom), *9 to 5* (Roz, Outer Critics nom.). Off-Broadway: *Damn Yankees/Encores, Disaster!, Donnybrook*, Irish Rep. Regional: The MUNY, McCarter, Goodspeed Opera House. Regional favorites: *School for Wives, Search for Signs, Kathy & Mo, Twelfth Night, Tempest*. TV/Film: "Smash," "Mercy," "One Life to Live," "Curb your Enthusiasm," *The Next Three Days, Our Idiot Brother and The Producers*. Recent credits include *Clue* (Paper Mill Playhouse) and "Indoor Boys" (2020 Indie Award nom.).

**TOM MCGOWAN** (*The Wizard*). Broadway: *Wicked; Kiss Me, Kate; She Loves Me; Casa Valentina; Chicago; Ivanov; La Bete* (Tony and Drama Desk noms.). Off-Broadway: *The Food Chain* (Obie). West End: *Wicked*. Television: Uncle Jax on "The Good Fight," Kenny on "Frasier," Bernie on "Everybody Loves Raymond," "Veep," "Modern Family," "CSI," "ER," "Curb Your Enthusiasm." Film: *Freeheld, The Birdcage, Heavyweights, Ghost World, Bad Santa, As Good As It Gets, Bean, Family Man*. M.F.A., Yale. B.F.A., Hofstra. Thanks to daughter, Mary, for introducing him to *Wicked* when she and her best friend, Sara, spent the entire summer of '04 playing Glinda and Elphaba in the backyard.

**JAMES D. GISH** (*Fiyero*). Broadway: *Fiyero* (*Wicked*). New York City Center Encores!: *Fabrizio* (*The Light in the Piazza*). Off-Broadway: Mickey Rose (*The Jerusalem Syndrome*, York Theatre OOB). National tours: Gerry Goffin (*Beautiful*), Feuilly (*Les*

*Misérables*). Recent regional: *Jervis* (*Daddy Long Legs*, Phoenix Theatre Co.), *Tony* (*West Side Story*), *Jack Kelly* (*Newsies*) and *Toxic Avenger* (*The Toxic Avenger*). Toured with solo album *So In Love* (#6 on iTunes Classical Chart, 2017), produced by DW Music at Warner Brothers, Nashville. Socials: @jamesdgish, jamesdgish.com.

**BOISE HOLMES** (*Doctor Dillamond*) is an LA actor, singer, writer, VO artist and licensed minister. Broadway/national tour: Tonton in *Once on This Island*, Mufasa in Disney's *The Lion King* (Germany). Regional: Isaac Hayes in *SOUL: The Stax Musical*, LA Philharmonic, Othello in *Othello*, Macbeth in *Macbeth*. Boise can be seen and heard on TV/radio as Exxon/Mobil's new national spokesperson "Mr. Supremium." Some TV credits include "NCIS," "Law & Order," "Chicago Fire," "Grey's Anatomy" and "Blackish." Numerous VO's, NAACP/Ovation Award Winner. Endless love to God, wife and their three children. Boise's happy to join this superbly talented company of *Wicked*. He thanks his manager Nyle Brenner and Telsey Casting. @boiseholmes. boiseholmes.com.

**TARA KOSTMAYER** (*Nessarose*) is incredibly honored to join the company of *Wicked* and step into a dream role of hers! Off-Broadway: *A Chorus Line* (NYCC Encores!). National tour: Disney's *Aladdin*. Regional: *Chicago* (The MUNY), *Pride and Prejudice* (TheatreWorks Silicon Valley), *Ojo* (La Jolla Playhouse) and Disney Cruise Line. B.S. UC San Diego. Gratitude to family, Leo, FSE, The Telsey Office, and the entire *Wicked* team! Mark 9:23. @tarakostmayer.

**KYLE McARTHUR** (*Boq*) is thrilled to be joining his first national tour. He originated the role of Simon in the Off-Broadway musical *Superhero* at Second Stage and the Eugene O'Neill Theater Center. TV credits include Showtime's "Penny Dreadful: City of Angels" as Brian Koenig and HBO's "The Deuce." B.A. Hunter College. Thanks to the *Wicked* team, Telsey, A3 Artists Agency and Terrific Talent. @kylemcarthur\_.

**LAUREL HARRIS** (*Standby for Elphaba*) is thrilled to rejoin Munchkinland since playing Elphaba full-time 10 years ago on this very tour! She's since been the Elphaba standby in *Wicked* Broadway. Other Broadway credits: *Jagged Little Pill, Beautiful, Evita, In Transit*. Regional: Baker's Wife (*Into the Woods*). Many thanks to Lisa, Craig, DGRW, Rob, mom, dad and all the babysitters making it possible for mama to be back doing what she loves. For Elliot. @laurelnyc. Coaching/concerts/classes: laurelharrisnyc.com.

**JOE BEAUREGARD** (*Ensemble*). Broadway: *Moulin Rouge! The Musical* (Swing), Disney's *Frozen* (Ensemble). First national tour: *Kinky Boots* (Angel/Asst. Dance Captain). Additional favorites: *The Who's Tommy* (DCPA), *My One and Only*

---

---

## WHO'S WHO in the CAST

(Roundabout). Multiple TV, film and music video productions. "Thank you to TPG! Love to Diane and Drew." @josephbeauseph.

**JENNIFER MARIELA BERMEO** (*Ensemble*). Jennifer's resume spans film, television, music and theater. A first-generation Ecuadorian from N.J., she most recently toured with *The Weeknd*. Jennifer's thrilled to join *Wicked!* "Live your dreams." jennifermarielabermeo.com. @jennifermariela.

**ANTHONY LEE BRYANT** (*Swing, u/s Chistery*). Excited to join *Wicked!* Credits: *The Lion King*, *Cathy Rigby is Peter Pan*, LA Dance Project, Jacob Jonas The Company. UNCSA Alum, Juilliard B.F.A. "Thanks and love to Mom, Pam, Ed and family!"

**SEAN BURNS** (*Ensemble, u/s Boq*). National tour: *Hello, Dolly!* (Barnaby); *Jersey Boys* (Joe Pesci, u/s Frankie Valli); *Peter Pan 360* (Michael). "Thanks to Telsey and the *Wicked* team, The Hybrid Agency and Laura. Endless gratitude for Mom, Dad and Tina." @sean\_burns\_actor.

**MATT DENSKY** (*Ensemble, u/s Boq*). NYC: *How the Grinch...* (Young Max u/s, MSG), *Kris Kringle* (Sky, Town Hall). Regional: *The Little Mermaid*, *Rock of Ages*, *Fully Committed*, *SantaLand Diaries*. B.F.A.—CCM. Thanks to Cooper Company/MSA. "Love to Mom, Dad and Chris." MattDensky.com.

**JENNY FLORKOWSKI** (*Swing, u/s Nessarose*). Broadway: *Wicked*. National tours: *Wicked* (Nessarose), *White Christmas*, *42nd Street*, *Cats*. Jenny has also performed at numerous regional theaters around the country. "Thanks to my family and BWA!" Instagram: @jennyflorkowski.

**KAYLA GOLDSBERRY** (*Witch's Mother, Ensemble*). "Beyond excited and blessed to make my Broadway Tour debut with *Wicked!* B.F.A. from USC Kaufman School of Dance, my work spans concert, commercial and theater spaces. So much love to my family, mentors and team." @kaylagoldsberry, kaylagoldsberry.com.

**ROSE IANNACONE** (*Ensemble*) is wicked excited to be in this company! Favorite credits: *Cats* first national tour (Rumpleteazer). Regional: Broadway Sacramento, Ogunquit Playhouse, Arts Center of Coastal Carolina, Gateway Playhouse. IAMT '18. "Thanks mom!" @riannacone98.

**DAVID KAVERMAN** (*Swing, u/s Witch's Father, Ozian Official, The Wizard, Dr. Dillamond*). National tours: *Miss Saigon*, *Motown: The Musical* (Smokey Robinson). Training: Otterbein University BM and Manhattan School of Music MM. Thankful for his SuperMama, The Mine, the *Wicked* team and The Telsey Office. @deighvidk.

**KELLY LAFARGA** (*Dance Captain, Swing*) feels honored to join *Wicked*. Film: *Step Up 2: The Streets*, *Step Up 3D*. TV: "Glee," "Bones," "How I

Met Your Mother," "DWTS." Tours: *Eve*, *Donnie Klang*. Marymount Manhattan College. Thanks Mom, Nina and Sasha for their endless love and support. "Dad, I love and miss you always."

**MARINA LAZZARETTO** (*Swing*). Thrilled to be back with the *Wicked* Family! Broadway: *An American in Paris*, *West Side Story*. First national tours: *Cats*, *An American in Paris*, *Wicked*, *Come Fly Away*. Television: "Schmigadoon," "Fosse/Verdon," "The Marvelous Mrs. Maisel," "SNL." Representation: The Hybrid Agency. @marinalazz.

**LAUREN LEACH** (*Ensemble*). Dream come true to join the *Wicked* family! Film: Steven Spielberg's *West Side Story*. "Thank you Telsey/*Wicked* team and MSA. Much love for my friends and family. Couldn't do this without them." @laurenleachy.

**COLIN LeMOINE** (*Ensemble, u/s Fiyero*). National tour: *Hadestown* (u/s Orpheus); *Hello, Dolly!* (Ambrose Kemper). NY: *Pirates of Penance Concert* (Roundabout). Regional: Flat Rock, Jacob's Pillow, MT Wichita. B.F.A. MT IU Bloomington. "Thanks to my parents, *Wicked*, Telsey and Terrific Talent." @colin\_lemoine.

**ADELINA MITCHELL** (*Ensemble, u/s Elphaba*). National tour debut in the first Broadway show she ever saw! Regional: *The Music Man* (Marian in ASL production), world premiere of *A.D. 16* (Ruth), Signature Theatre, The Munny! Grateful for the *Wicked* Team, Telsey, DGRW and her incredible support system! adelinamitchell.com. @adelinamitchell\_.

**MADISON CLAIRE PARKS** (*Ensemble, u/s Glinda*). *Wicked* debut! Off-Broadway: *The Fantasticks* (Luisa), *The Baker's Wife* (Genevieve). Regional: *The Light in the Piazza* (Clara), *9 to 5* (Doralee). "Thank you Professional Artists and Telsey/*Wicked* team. For Mom and Dad." madisonclaireparks.com.

**JACKIE RAYE** (*Ensemble, u/s Glinda, Nessarose*). Proud member of the *Wicked* tour for over three years. Georgia native. Theater: *A Chorus Line* (Maggie), *Anything Goes* (Hope), *Oklahoma!* (Laurey). TV: "The Marvelous Mrs. Maisel." B.F.A. in musical theater from TCU. Grateful to the Telsey Office/*Wicked* Team, her friends, family and mentors. @jackieraye\_.

**KAT RODRIGUEZ** (*Ensemble, u/s Madame Morrible*) is grateful to be making her professional debut in *Wicked*. Big love to her moms, The Mine, LINK and her first Elphaba for inspiring the dream. katrodriguez.com.

**LAUREN SAMBATARO** (*Swing*) is thrilled to be back in Oz! Broadway: *Wicked*, *Mamma Mia!* (DC/Swing). National tours: *Wicked*, *Movin' Out*, *Evita*. Regional: *In the Heights*, *West Side*



---

---

## WHO'S WHO in the CAST

*Story, Radio City Christmas Spectacular.* B.F.A. Fordham/Ailey. "All my love and gratitude to my infinite support system: Jeremy, Mom, Dad, R&R!" @lauren\_sambataro.

**ANTHONY SANTOS** (*Ensemble*). Born in New York City. Fresh out of college, Anthony was a company artist with Dance Theatre of Harlem and guest artist with New York City Ballet, Miami City Ballet, Houston Ballet and Pittsburgh Ballet Theatre. On tour for a year with the Philip company of *Hamilton*.

**DEREK SCHIESEL** (*Ensemble*). National tour debut. Thrilled to be in Oz! Minnesota native. Credits: Mariah Carey, Christina Aguilera, The Weeknd, Jason Mraz, VMA's, LA Philharmonic Orchestra, "Dear White People," "Jane the Virgin." @DerekSchiesel.

**WAYNE SCHRODER** (*Witch's Father, Ozian Official, u/s The Wizard, Doctor Dillamond*). Broadway: *9 to 5, A Christmas Carol*. Tours: *9 to 5*. Off-Broadway: *The Prince and the Pauper, Mimi le Duck*. Film: *The Producers, Brando, Welcome Home*. Television: "Guiding Light," "All My Children." Concert: *Kristina* at Carnegie Hall and Royal Albert Hall in London.

**TREGONEY SHEPHERD** (*Midwife, u/s Madame Morrible*) began her career at age 5 in the dual roles of "Gertrude Guzzletop" (the Tooth Fairy) and as the back end of a cow. Broadway/national tours: *Bad Cinderella, Les Misérables, Wicked, The Phantom of the Opera, Mary Poppins*.

**BRETT STOELKER** (*Ensemble, u/s Fiyero, Witch's Father, Ozian Official*). National tour: *Pretty Woman, Les Misérables, Rock of Ages* (Stacey Jaxx), *Joseph...Dreamcoat*. Select regional: *Jesus Christ Superstar* (Jesus), *Next to Normal* (Gabe). Thankful for Jillian, Mom and Dad, DGRW and Craig/The Telsey Office. IG @brettstoelker.

**BEN SUSAK** (*Dance Captain, Swing, u/s Chistery*) is very grateful to be back with the Munchkinland family! Credits: Cirque du Soleil, "SYTYCD," Lady Gaga, Britney Spears, Florence + the Machine, Ke\$ha, Kelly Clarkson, "American Music Awards," "Video Music Awards," "Billboard Awards," "DWTS," "American Idol," San Francisco Ballet.

**MITCHELL TOBIN** (*Chistery*) is thrilled to be joining Oz and would like to thank MSA agency and Telsey for making their dream a reality. Broadway: *The Music Man* original Broadway cast. West End/tour: *Billy in Billy Elliot: The Musical*. mitchelltobin.net, @mitchtobin2000.

**NICKY VENDITTI** (*Swing, u/s Chistery*) is thrilled to be back in Oz! Broadway: *Wicked*. Off-Broadway: *Radio City Christmas Spectacular, Trip of Love*. Tours: *Wicked, A Chorus Line,*

*Contact, Swing*. When not on stage, Nicky helps others thrive as a functional exercise and health coach. @nicky\_venditti.

**STEPHEN SCHWARTZ** (*Music and Lyrics*) has contributed music and/or lyrics to *Godspell, Pippin, The Magic Show, The Baker's Wife, Working* (which he adapted and directed), *Rags, Children of Eden* and the opera *Séance on a Wet Afternoon*. For film, he collaborated with Alan Menken on the scores for Disney's *Pocahontas, The Hunchback of Notre Dame* and *Enchanted*, and wrote the songs for the DreamWorks animated feature *The Prince of Egypt*. Mr. Schwartz is artistic director of the ASCAP Musical Theatre Workshops and serves on the council of the Dramatists Guild. He is a member of the Theater Hall of Fame, the Songwriters Hall of Fame and has been given a star on the Hollywood Walk of Fame. Awards include three Academy Awards, four Grammy Awards, the Isabelle Stevenson Tony Award and a tiny handful of tennis trophies. *Defying Gravity*, a book about his professional career, is available from Applause Books. stephenschwartz.com.

**WINNIE HOLZMAN** (*Book*) received a Tony nomination and a Drama Desk Award for *Wicked*. Other theater work: the musical *Birds of Paradise* (with composer David Evans); *One of Your Biggest Fans; Post-Its: Notes on a Marriage* (both written with her husband, actor Paul Dooley); and *Choice*, which premiered at the Huntington Theatre in Boston. Holzman got her start writing for the groundbreaking TV drama "Thirtysomething" and went on to create the series "My So-Called Life," which starred Claire Danes. She executive produced (again with Marshall Herskovitz and Edward Zwick) "Once and Again," collaborated with her daughter, Savannah Dooley, on the ABC Family series "Huge" and, most recently, teamed with Cameron Crowe on the Showtime series "Roadies." Features include *Til There Was You*. Also an actress, Ms. Holzman appeared in *Jerry Maguire* and as Larry's wife's therapist on "Curb Your Enthusiasm." She is a graduate of Princeton University, the NYU Musical Theatre Program and a member of the Dramatists Guild.

**JOE MANTELLO** (*Director*). Broadway: *Grey House, Hillary and Clinton, The Boys in the Band, Three Tall Women* (Tony nom.), *Blackbird, The Humans, Airline Highway, The Last Ship, Casa Valentina, I'll Eat You Last, The Other Place, Other Desert Cities, Pal Joey, 9 to 5, November, The Ritz, Laugh Whore, Three Days of Rain, The Odd Couple, Glengarry Glen Ross, Assassins* (Tony Award), *Take Me Out* (Tony Award), *Frankie and Johnny in the Clair de Lune, Design for Living, Proposals, Love! Valour! Compassion!* Off-Broadway: *Here We Are, Dogfight, The Pride, A Man of No Importance, The Vagina Monologues, Corpus Christi*. Netflix: *The Boys in the Band*. As an actor: *Hollywood, The Glass Menagerie, The Normal Heart* (Tony nom. and on HBO) and *Angels in America* (Tony nom.). Recipient of Outer

---

---

## WHO'S WHO in the CAST

Critics Circle, Drama Desk, Lucille Lortel, Helen Hayes, Clarence Derwent, Obie and Joe A. Callaway awards. He is a member of The Theater Hall of Fame.

**WAYNE CILENTO** (*Musical Staging*) directed and choreographed the revival of Fosse's *Dancin'*. He received Tony, Drama Desk and Fred Astaire awards and an Olivier nomination for *The Who's Tommy*. Tony nominations include *Wicked*, *How to Succeed...*, *Dream: The Johnny Mercer Musical*, *Sweet Charity*, *Baby* (choreography) and *Dancin'* (best supporting actor). Broadway choreography credits include *Aida*, *Jerry's Girls*, *Holler If Ya Hear Me* and *American Dance Machine*. Off-Broadway he directed and choreographed *A Hot Minute*. His concerts include Alicia Keys' World Tour, the PBS special "Spirit," Liza Minnelli, Barry Manilow, Chita Rivera, Billy Joel, Donna Summer, Pete Townsend and The Jonas Brothers. Wayne was an original Broadway cast member of *A Chorus Line*, *The Act*, *Seesaw*, *Perfectly Frank*, *Irene*, *Big Deal* and *Rachael Lily Rosenbloom* and choreographed the film *Winter's Tale*.

**EUGENE LEE** (*Set Design*) was the production designer of "Saturday Night Live," "The Tonight Show Starring Jimmy Fallon" and "Late Night With Seth Meyers." Other Broadway credits: *Bright Star*, *Ragtime*, *Show Boat* and *Sweeney Todd*. Film credits: Coppola's *Hammett*, Huston's *Mr. North*, Malle's *Vanya on 42nd Street* and Demme's *A Master Builder*. B.F.A.: Art Institute of Chicago, Carnegie Mellon. M.F.A.: Yale School of Drama. Three honorary Ph.D.s. Awards: Tony, Drama Desk, Lucille Lortel, Emmy; Elliot Norton Award for Sustained Excellence; Pell Award; DesignxRI Lifetime Achievement Award; New York Theater Hall of Fame.

**SUSAN HILFERTY** (*Costume Designer*) has designed costumes and scenery for over 300 productions around the world. Her Broadway credits include *Present Laughter*, *Spring Awakening*, *Lestat* and *Into the Woods* (all Tony nominated). Her many directorial collaborations include Athol Fugard, Joe Mantello, James Lapine, Michael Mayer, Robert Falls, Tony Kushner, JoAnne Akalaitis, Des McAnuff, Christopher Ashley, Yaël Farber, Rebecca Taichman and the late Garland Wright. In addition to her work in theater, Susan has designed opera (*Rigoletto* and *La Traviata* for the Met), dance (*Love Stories* for Alvin Ailey) and live music events (Taylor Swift's Speak Now world tour). Susan is chair of the design department at NYU Tisch School of the Arts. Her many accolades include Tony, Drama Desk and Outer Critics Circle awards for *Wicked*.

**KENNETH POSNER** (*Lighting Design*) has more than 50 Broadway play and musical theater credits. He designs extensively Off-Broadway for resident theaters and touring productions throughout the United States as well as internationally.

Selected Broadway credits: *Beetlejuice*, *Mean Girls*, *War Paint*, *On Your Feet!*, *Disgraced*, *If/Then*, *Hairspray*, *Kinky Boots*, *Pippin*, *Dirty Rotten Scoundrels*, *Legally Blonde*, *The Coast of Utopia*; *Shipwreck*, *Other Desert Cities*, *Harvey*, *The Best Man*, *The Merchant of Venice*, *The Royal Family*, *The Odd Couple*, *Glengarry Glen Ross*, *The Goat*, *Uncle Vanya*, *Side Man*, *The Little Foxes* and *The Rose Tattoo*. He is the recipient of Tony, Drama Desk, Outer Critics Circle and Obie awards.

**TONY MEOLA** (*Sound Designer*). Broadway: *Come From Away* (associate producer); *Lysistrata Jones* (associate producer as well as sound design); *..Drood* (Drama Desk Award); *First Date* (associate producer); *Pal Joey*; *The Ritz*; *Laugh Whore*; *Man of La Mancha*; *Sweet Smell of Success*; *Copenhagen*; *Kiss Me, Kate*; *Footloose*; *The Lion King* (Drama Desk Award); *The Sound of Music*; *Steel Pier*; *Forum*; *The King and I*; *Moon Over Buffalo*; *Smokey Joe's Cafe*; *Guys and Dolls*; *Five Guys Named Moe*; *She Loves Me*; *The Red Shoes*; *Anything Goes*. London: *Kiss Me, Kate*; *The Lion King*; *Smokey Joe's Cafe*; and *Anything Goes*. National and international: *The Lion King*, *Les Misérables*, *Mozart*, *Der Gloeckner von Notre Dame*. Tony is a graduate of Ithaca College's Department of Theatre Arts. "Thanks, Dick."

**ELAINE J. McCARTHY** (*Projection Designer*). Recent Broadway designs include *The People in the Picture*, *Impressionism*, *Thurgood*, *Spamalot*, *Assassins*, *Man of La Mancha*, *Into the Woods* and *Judgement at Nuremberg*. Opera designs include *Moby Dick* (Dallas Opera), *Dead Man Walking* (Houston Opera), *Mazepa* (Metropolitan Opera), *War and Peace* (Kirov and Met Opera), Tan Dun's *The Gate* and Peter Sellars' *The Peony Pavilion*. Off-Broadway designs include *Frequency Hopping* (set and projection), *Embedded*, *The Stendhal Syndrome*, *Suitcase*, *Speaking in Tongues* and *The Thing About Men*. Regional designs include *Distracted* (set and projection), *Limonade tous les Jours*, *Fran's Bed*, *Once in a Lifetime*, *Cobb* and *Hair*. She received an Eddy Award in 2003.

**TOM WATSON** (*Hair and Wig Design*) headed the wig and makeup department at The Metropolitan Opera for 17 years. He has designed more than 80 Broadway productions, including *Wicked*, *King Kong*, *Rock of Ages*, *How to Succeed...*, *The Addams Family*, *Annie*, *Act One*, *You Can't Take It with You*, *The King and I* (LCT and tour), *The Sound of Music* (national tour), *Dames at Sea*, *Thérèse Raquin*, *Fiddler on the Roof*, *Bright Star* (Broadway and tour), *Oslo* (LCT), *Long Day's Journey into Night*, *Falsettos*, *The Little Foxes*, *Junk* (LCT), *The Parisian Woman*, *My Fair Lady* (LCT) and *Soft Power* (L.A.).

**JOE DULUDE II** (*Makeup Designer*). Broadway/West End: *Wicked*, *Beautiful*. Broadway: *Beetlejuice*, *The Rose Tattoo*, *Torch Song*,

---

---

## WHO'S WHO in the CAST

*SpongeBob SquarePants*, *Summer, Sunday in the Park with George*, *Anastasia*, *Allegiance*, *If/Then*, *Follies*, etc. Off-Broadway: *Sweet Charity*, *Into the Woods*, *The Wild Party*, *Show Boat*. Television: "Jesus Christ Superstar Live in Concert" (Emmy nomination), "The SpongeBob Musical: Live on Stage," "Castle Rock." Film: *The Discovery*, *Central Intelligence*, *Ghostbusters*. joedulude2.com.

**JAKE BELL** (*Technical Supervisor*) has been a stage manager and technical production manager on Broadway for more than 25 years. Broadway, national and international credits include *The Phantom of the Opera*, *Billy Elliot*, *Les Misérables*, *Chitty Chitty Bang Bang*, *Miss Saigon*, *Swan Lake*, *Dreamgirls*, *Cats*, *Chess*.

**STEPHEN OREMUS** (*Music Supervision/Music Arrangements*). Broadway: *Frozen*; *Kinky Boots* (Tony Award for Best Orchestrations, Grammy Award); *The Book of Mormon* (Tony and Drama Desk awards for Best Orchestrations, Grammy Award); *9 to 5: The Musical*; *All Shook Up*, *Avenue Q* and *Wicked*. Off-Broadway: *Tick, Tick... Boom!*; *The Wild Party*. Vocal arranger and conductor for the Disney films *Frozen* and *Frozen 2*; string arrangements/conductor for several of Lady Gaga's television and film appearances, including "I'll Never Love Again" from *A Star Is Born*. Music director/conductor for Rufus Wainwright's concerts *Rufus Does Judy* and *House of Rufus*. TV credits include: music director of the 2015 Oscars, "The Wiz Live!" (NBC) and "Rent Live!" (FOX).

**WILLIAM DAVID BROHN** (*Orchestrations*) received the 1998 Tony Award for Best Orchestrations for *Ragtime*. Other credits include *Half a Sixpence* (Chichester Festival Theatre); *Mary Poppins, Curtains*, *Miss Saigon*, *The Secret Garden*, *Show Boat*, *Crazy for You*, *Carousel*, *Sweet Smell of Success*, *Oklahoma!* (B'way); *Mary Poppins, Oliver!*, *The Witches of Eastwick*, *My Fair Lady* and *South Pacific* (London). He has provided arrangements for *Marilyn Horne*, *James Galway*, *Plácido Domingo* and *West Side Story Suite for Violin and Orchestra*.

**ALEX LACAMOIRE** (*Music Arrangements*) is a four-time Grammy, three-time Tony and Emmy winner for his work on *Dear Evan Hansen*, *Hamilton*, *In the Heights* and FX's mini-series "Fosse/Verdon." His credits as music director, arranger and/or orchestrator include *Message in a Bottle* (London), *The Wrong Man* (Off-Broadway), *Annie* (2011 Broadway revival), *Bring It On*, *The People in the Picture*, *9 to 5* (Drama Desk and Grammy noms), *Legally Blonde*, *High Fidelity*, *Wicked*, *Bat Boy*, and *Godspell* (2001 national tour). Film/television credits FX's "Fosse" (supervising music producer), *The Greatest Showman* (executive music producer), *Incredibles 2* (arranger/orchestrator), "Sesame Street" (Emmy-nominated composer) and WB's *In the Heights* (executive music producer).

**EVAN ROIDER** (*Musical Director*). New York: *Wicked*, *Candide* (Carnegie Hall), *Encores!*. National tours: *Les Mis*, *Cats*, *Wicked*. Symphonic: Pacific (*The Manhattan Transfer*), Tucson (*Pink Martini*), Greensboro (*Michael Feinstein*), Dallas, Orch. of St. Luke's. Regional: Eugene O'Neill Theater Center, Barrington Stage, ACT of CT. MM in *Orchestral Conducting* (CCM).

**JAMES LYNN ABBOTT** (*Dance Arrangements*). Broadway: *Aida*, *Tarzan*, *Bombay Dreams*, *Rent*, *Footloose*, *Joseph...*, *Cats*, *Sunset Boulevard* and *Miss Saigon*. National tours include *Starlight Express*, *Kiss of the Spider Woman*, *The Who's Tommy* and *Jesus Christ Superstar*. He has performed with Aretha Franklin, Dennis DeYoung of Styx, Shirley Bassey, Bob Hope, Vanessa Williams and Elton John. Clients include Dr Pepper, Frito-Lay, American Airlines and General Electric.

**MICHAEL KELLER** (*Music Coordinator*). Current Broadway: *Hamilton*, *The Book of Mormon*, *Wicked*, *The Lion King*. Current tours: *Frozen*, *Hamilton*, *Wicked*, *The Lion King*. Life is complete with wife, Pamela Sousa, children Alexis and Zachary, daughter-in-law Christin and grandson Gavin.

**THE TELSEY OFFICE** (*Casting*). With offices in both New York and Los Angeles, The Telsey Office casts for theater, film, television and commercials. The Telsey Office is dedicated to creating safe, equitable and anti-racist spaces through collaboration, artistry, heart, accountability and advocacy. [thetelseyoffice.com](http://thetelseyoffice.com).

**LISA LEGULLOU** (*Associate Director*) worked with Joe Mantello on *Frankie and Johnny...*, *Take Me Out* and *The Vagina Monologues*. She appeared in eight Broadway shows; on TV in "Sex and the City," "NYPD Blue" and "NY Undercover;" and in the films *Changing Lanes*, *Center Stage*, *Everyone Says I Love You* and HBO's "Angels in America."

**CORINNE McFADDEN HERRERA** (*Associate Choreographer*) has worked with Wayne Cilento on the creation of *Sweet Charity* (Broadway, 2005) and *Wicked* (Broadway). She was co-choreographer of the film *Winter's Tale* and associate director of *Dancin'*. As a performer, Corinne was featured in Broadway's *Sweet Charity* and the original companies of *Aida* and *Wicked*.

**EDWARD PIERCE** (*Associate Scenic Designer*). Select Broadway/tours: *Angels in America* (Tony nomination), *Wicked* (all worldwide productions), *Love Never Dies* (international tour), *The Phantom of the Opera* (new world tour), *Bright Star*, *Amazing Grace*, *Holler If Ya Hear Me*, *The Other Place*, *A Streetcar Named Desire*, *Shaner's World*, *Billy Elliot*, *Pippin*, *9 to 5*, *The Pirate Queen*, *Aida*, *Ragtime*, *Cabaret*, *...Noise...Funk*. Television: NBC's "Maya & Marty" and NBC Universal Kids' "Sprout House." [edwardpierce.com](http://edwardpierce.com).

---

---

## WHO'S WHO in the CAST

**CHIC SILBER** (*Special Effects*). Broadway: *Sherlock Holmes*; Edward Gorey's *Dracula*; *The Elephant Man*; *Amadeus*; *Nicholas Nickleby*; *Tarzan*; *Pippin*; *Tintypes*; *Working*; *The Dresser*; *Alice in Wonderland*; *Grand Hotel*; *Piaf*; *Orpheus Descending*; *Moon Over Buffalo*; *Footloose*; *The Civil War*; *Dance of the Vampires*; *Godspell*; *Habeas Corpus*; *Frog & Toad*; *The Weir*; *Tom Sawyer*; *Kiss Me, Kate*; *Aida*; *Annie Get Your Gun*; *Dance of Death*; *Brooklyn*; *La Cage aux Folles*; *Circus*; *Monte Carlo Circus Spectacular*; *Ringling Bros and Barnum & Bailey TGSOE*; *Clyde Beauty-Cole Bros*; *Galactical Fantasy Circus*; *Gran Circo Panamericano*.

**EVAN ENSIGN** (*Production Stage Manager*). Broadway and tour: *Annie Get Your Gun*, *Chicago*, *Rent*, *Avenue Q*, *Exit The King*, *The Phantom of the Opera*, *Les Misérables*, among others. He's also been director/associate director on a number of shows around the world, primarily in London and New York.

**MICHELLE DUNN** (*Stage Manager*). Broadway: *The Lion King*. Tours: *Mean Girls*, *Miss Saigon*, *The Phantom of the Opera*, *The Lion King*. Other: Houston Ballet. "Thank you to my family for your never ending love and support. For Dad."

**COLLEEN DANAHER** (*Assistant Stage Manager*) is thrilled to be a part of the *Wicked* team. Broadway: *Godspell*, *Wonderland*, *South Pacific*, *Lend Me a Tenor*, *Grease*, *Grey Gardens*. Regional: The Geffen Playhouse in LA (*POTUS*, *Every Brilliant Thing*). Love to LBB.

**JOSEPH HEATON** (*Assistant Stage Manager*). Broadway: *A Bronx Tale*; *The Musical*, *Miss Saigon*, *Fully Committed*, *Machinal*. Tours: *Les Misérables*. "All my thanks to EE, BJ and OB!" IG: @touringstagemanager. TikTok: @touringstagemgr.

**GREGORY MAGUIRE** (*Author of Original Novel*) published a dozen novels for children before writing his first adult novel, *Wicked*. A devotee of children's fantasy, Maguire's subsequent novels for adults are variations-on-a-theme: *Confessions of an Ugly Stepsister* considers Cinderella as a 17th-century maid from Harlem; *Lost* evokes the ghost of Charles Dickens's Scrooge; and *Mirror Mirror* features a High Renaissance Snow White daunted by the wickedest stepmother, Lucrezia Borgia. Maguire's novel *Son of a Witch*, a sequel to *Wicked*, is followed by *A Lion Among Men* and the final volume of the *Wicked Years*, *Out of Oz*. He lives in Massachusetts and Vermont with his husband, the painter Andy Newman, and their three children.

**321 THEATRICAL MANAGEMENT** (*General Management*). *Wicked*; *Gutenberg! The Musical!*; Suzan-Lori Parks' *Topdog/Underdog*; *Kimberly Akimbo*; *A Strange Loop* (Tony Award for Best Musical); *Is This a Room*; *Dana H.*; *What the Constitution Means to Me*; *The SpongeBob Musical*; *War Paint*; *Oh, Hello on Broadway*; *Fully Committed*;

*Fun Home* (Tony Award for Best Musical); *If/Then*; *Peter and the Starcatcher*; *Bring It On: The Musical*; *Sister Act*; *Traces*; *Next to Normal*; *The 25th Annual Putnam County Spelling Bee*; *The Vagina Monologues*; *Man of La Mancha*; *The Graduate*; *I Love You, You're Perfect*; and *Bat Boy: The Musical*. 321 includes Nina Essman, Nancy Gibbs, Marcia Goldberg, Ken Silverman and Amy Merlino Coey. 321mgt.com.

**MARC PLATT** (*Producer*). Theater: *Wicked*; *Topdog/Underdog* (Tony Award); *Fat Ham* (Tony nomination); *A Strange Loop* (Tony Award); *The Band's Visit* (Tony Award); *War Paint*; *Oh, Hello on Broadway*; *If/Then*; *Pal Joey*; *Three Days of Rain*; Matthew Bourne's *Edward Scissorhands* (Drama Desk Award); *Family Week*. Films: *Wicked* (2024), *The Little Mermaid*, *Babylon*, *Cruella*, *Dear Evan Hansen*, *The Trial of the Chicago 7* (Oscar nomination), *Thunder Force*, *Mary Poppins Returns*, *Hotel Artemis*, *La La Land* (Oscar nomination), *The Girl on the Train*, *Bridge of Spies* (Oscar nomination), *Billy Lynn's Long Halftime Walk*, *Ricki and the Flash*, *Into the Woods*, *Drive*, *Scott Pilgrim vs. The World*, *Nine*, *Rachel Getting Married*, *Wanted*, *Legally Blonde*, *Legally Blonde 2*, *Song One*, *Lost River*, *Winter's Tale*, *2 Guns*, *Charlie St. Cloud*, *Cop Out*, *The Other Woman*, *The Seeker*, *The Perfect Man*, *Honey and Josie* and *The Pussycats*. Television: "Better Nate Than Ever" (Disney+—Emmy nomination), "Oslo" (HBO—Emmy nomination), "Rent" (FOX), "Jesus Christ Superstar Live In Concert" (NBC—Emmy Award), "A Christmas Story Live!" (FOX), "Grease: Live!" (FOX—Emmy Award), "Empire Falls" (HBO), "Taking the Stage" (MTV), "Once Upon a Mattress" (ABC), "The Path to 9/11" (ABC).

**UNIVERSAL STAGE PRODUCTIONS** (*Producer*), a division of Universal Theatrical Group (UTG), is the live theater division of the world-famous motion picture studio. Universal's record-breaking phenomenon *Wicked* is currently celebrating its 20th hit year on Broadway. Additional credits include *Billy Elliot: The Musical*, *Bring It On: The Musical* and *Irving Berlin's Holiday Inn* with Roundabout Theatre Company. UTG's DreamWorks Theatricals banner is represented globally by *Shrek The Musical* and the hit West End production of *The Prince of Egypt*.

**THE ARACA GROUP** (*Producer*). Founded in 1997 by partners Matthew Rego, Michael Rego and Hank Unger, The Araca Group produces and merchandises live entertainment and theatrical events on Broadway and around the world. For more information, please visit araca.com.

**JON B. PLATT** (*Producer*). Productions include *Wicked*, *The Book of Mormon*, *Angels in America*/*Perestroika*, *Copenhagen*, *God of Carnage*, *Death of a Salesman*, *A Raisin in the Sun*, *A View from the Bridge*, *Clybourne Park*, *Mother/Hat*, *Jerusalem*,

---

---

## WHO'S WHO in the CAST

*Venus in Fur, Betrayal, You're Welcome America, Driving Miss Daisy, I'll Eat You Last, The Diary of Anne Frank, No Man's Land/Waiting for Godot, Exit the King, A Delicate Balance, The Curious Incident of the Dog in the Night-Time*. Recipient, the 2012 Robert Whitehead Award for Distinguished Producing.

**DAVID STONE** (*Producer*) is currently represented by *Wicked* and *Kimberly Akimbo*. He has also produced *Topdog/Underdog, The Boys in the Band, War Paint, If/Then, Next to Normal, The 25th Annual Putnam County Spelling Bee, Three Days of Rain, Man of La Mancha, The Vagina Monologues, Fully Committed, Lifegame, The Diary of Anne Frank, Full Gallop, The Santaland Diaries and Family Secrets*. David serves on the boards of The Broadway League and Broadway Cares/Equity Fights AIDS. He also serves on the advisory board of Second Stage Theater. David has lectured on theater at Yale, Princeton, Columbia and his alma mater, the University of Pennsylvania.

---

### STAFF CREDITS for WICKED

#### GENERAL MANAGEMENT

##### 321 THEATRICAL MANAGEMENT

Nina Essman, Nancy Gibbs, Marcia Goldberg,  
Amy Merlino Coey, Jovan Kala Hannah

#### ENGAGEMENT MANAGER

Ken Silverman

#### TOUR PRESS REPRESENTATIVE

Phillip Aleman

#### CASTING

##### THE TELSEY OFFICE

Bernard Telsey, CSA Craig Burns, CSA  
Alex Cortinas  
thetelseyoffice.com

#### TECHNICAL SUPERVISION

JAKE BELL PRODUCTION SERVICES LTD.

#### COMPANY MANAGER

Steve Quinn

Associate Company Manager ..... Emily Powell

#### PRODUCTION STAGE MANAGER

Evan Ensign

Stage Manager .....Michelle Dunn  
Assistant Stage Managers ..... Colleen Danaher,  
Joseph Heaton  
Assistant to Mr. Schwartz ..... Michael Cole  
Assistant Scenic Designer.....Nick Francone  
Oz Map Design.....Francis Keeping  
Associate Costume Designer ...Amanda Whidden  
Associate Hair Designer.....J. Jared Janas  
Assistant Costume Designers.. Tricia Barsamian,  
Amy C. Bradshaw, Cathy Small, Mary Wilson  
Associate Lighting Designer ..... Karen Spahn

Assoc. Lighting Designer/  
Automated Lights ..... Warren Flynn  
Assistant Lighting Designer ..... Joel Shier  
Assoc. Sound Designer/  
Prod. Sound Engineer.....Kai Harada  
Assistant Sound Designer ..... Catherine Mardis  
Projections Programmer ...Demfis Fysscopolous  
Associate Projection Designer ..... Shawn Boyle  
Assistant Projection Designer ..... Keri Thibodeau  
Projection Animators .....Gareth Smith,  
Ari Sachter-Zeltzer  
Special Effects Associate.....Charles Zerbini  
Flying Effects ..... ZFX Flying Illusions  
Production Carpenter..... Rick Howard  
Head Carpenter..... Matthew Biltgen  
Automation Carpenter.....Rick Schadle  
Assistant Carpenters ..... Forrest Hinman,  
Jay Schenk, Terry Thomas  
Flyman ..... Kurt Weichers  
Production Electrician ..... Patrick Johnston  
Scenic Electrics ..... Mike Ward  
Head Electrician ..... Eric Rimes  
Assistant Electricians.....Jeff Chandler,  
Katie Ludwig, Jacob Martin  
Production Properties Supervisor...George Wagner  
Head Properties ..... Bob Uzabel  
Assistant Properties ..... Kyle Ahlquist  
Head Sound Engineer ..... David Romich  
Assistant Sound Engineer .....Gavin Little  
Additional Production Staff .....Henry Baker  
Production Wardrobe Supervisor..... Alyce Gilbert  
Wardrobe Supervisor ..... Cynthia Lancaster  
Assistant Wardrobe Supervisors.....Pamela Mattei,  
Michelle Roussel  
Hair Supervisor ..... Steven Young  
Assistant Hair Supervisor ..... Desiree Ricottilli  
Makeup Design ..... Joseph Dulude II  
Makeup Supervisor..... Tishonna "Tish" Ferguson  
Masks and Prosthetics..... W.M. Creations, Inc.  
Matthew W. Mungle  
Advance Carpenters .....David Johnson,  
Edwin Lohrer III, Michael Lohrer, Dave Ratter  
Advance Electrician ..... Steven J. Deidel  
Advance Electrics/Sound ..... E.J. Posselius  
Advance Sound ..... Brian Moore  
Advance Wardrobe .....Laurel Parrish  
Touring Stagehand Apprentice..... Espi Tyson  
Music Preparation .....Anixter/Rice Music Service  
Synthesizer Programming .....Andrew Barrett  
Guitar Effects Programming .....Lou Garrett  
Production Assistants ..... Susan Bero,  
Sarah Koehler, Joshua Pilote,  
Stuart Shefter, Wendy Stephens  
Director of Social  
Responsibility.....Christina Alexander  
Advertising ..... Serino Coyne/Greg Corradetti  
Caroline Thompson, Kevin Hirst,  
Connor MacDowell, Bethely Jean-Louis  
Online Marketing ..... Situation Interactive  
Merchandise ..... The Araca Group  
Banking ..... Bank of America  
Payroll ..... Checks and Balances

## WHO'S WHO in the CAST

Accounting ..... WithumSmith+Brown  
Robert Fried, CPA, Karen Kowgios, CPA  
Anthony Moore, CPA  
Insurance.....AON/Albert G. Ruben Insurance  
Physical Therapy.....NEURO TOUR  
Christin Donahoe, PT, DPT  
Jeffrey W. Webb, MD  
Housing and Travel .....Road Rebel

Makeup provided by MAC Cosmetics

### MARC PLATT PRODUCTIONS

Adam Siegel, Greg Lessans, Joey Levy,  
Jared LeBoff, Dan Attanasio, Katie McNicol,  
Dee Best, Chloe Ventura

### STONE PRODUCTIONS

David Stone  
Aaron Glick Timothy Bloom

### UNIVERSAL STAGE PRODUCTIONS

Chairman,  
NBC Universal Studio Group... Donna Langley  
Chairman, Business  
Affairs & Operations .....Jimmy Horowitz  
EVP, CFO Global Productions..... Arturo Barquet  
SVP, Universal Theatrical Group .. Chris Herzberger  
VP, Legal Affairs ..... Keith Blau

### 321 THEATRICAL MANAGEMENT

Michael Altbaum, Katie Andrew, Abri Berg,  
Kendall Booher, Maddy Cohen, Sasha Cohen,  
Theresa Cooper, Katherine Engel,  
Madison Goldberg, Marissa Gonzales,  
Jason Haft, Jen Harris, Rachel Kaufman,  
Stuart Levy, Kerianne Murphy, Rebecca  
Peterson, Roseanna Sharrow,  
Viraj Shriwardhankar, Spencer Smith, John Tupy

### EXCLUSIVE TOUR DIRECTION

Stephen Lindsay Brett Sirota  
The Road Company [theroadcompany.com](http://theroadcompany.com)

### CREDITS

Scenery built by F&D Scene Changes. Scenic motion control featuring Stage Command Systems® by Scenic Technologies, a division of PRG. Lighting equipment from PRG Lighting; Sound equipment from PRG Audio, both divisions of Production Resource Group LLC. Special effects by Sunshine Scenic Studios and Aztec Stage Lighting. Video projection system by Scharff Weisberg Inc. Projections by Vermilion Border Productions. Costumes by Barbara Matera Ltd., Parsons-Meares Ltd., Tricorne, Eric Winterling, Scafati and Cego. Millinery by Rodney Gordon and Lynne Mackey Shoes by T.O. Dey, Frederick Longtin, LaDuca and J.C. Theatrical. Flatheads and monkey wings by Michael Curry Design Inc. Chistry growing wings by Robert Allsop. Life-casts by Todd Kleitsch and Sunday Englis. Fur by Fur & Furgery. Undergarments and hosiery by Bra\* Tenders, Inc. Antique jewelry by Ilene Chazanof. Specialty jewelry

and tiaras by Larry Vrba. Custom Oz accessories by LouLou Button. Custom screening by Olympus Flag and Banner and Gene Mignola. Certain props by John Creech Designs & Den Design Studio. Graphic props by Proper Decorum, Inc. Confetti by Artistry in Motion. Puppets by Bob Flanagan. Spellbooks by Sascha Kaminski. Bedding by Sew & So. Wigs by Watson Associates. Electronic instruments and equipment from Manny's Music. Guitar amplifiers by Mesa Boogie. Cymbals by Sabian. Drumheads by Remo. Drumheads from Headhunters. Rehearsed at New 42nd Street Studios.



The actors and stage managers employed in this production are members of Actors' Equity Association, the union of professional actors and stage managers in the United States.



The musicians employed in this production are members of the American Federation of Musicians.



The Director and Choreographer are members of the STAGE DIRECTORS AND CHOREOGRAPHERS SOCIETY, a national theatrical labor union.



United Scenic Artists represents the designers and scenic painters for the American Theatre.



Backstage and Front of the House Employees are represented by the International Alliance of Theatrical Stage Employees (or I.A.T.S.E.).



The Press Agent and Company Managers employed in this production are represented by the Association of Theatrical Press Agents & Managers.



This production is produced by members of The Broadway League in collaboration with our professional union-represented employees.

### FOLLOW US FOR EXCLUSIVE INSIDER CONTENT



[/WickedtheMusical](https://www.facebook.com/WickedtheMusical)



[@Wicked\\_Musical](https://twitter.com/Wicked_Musical)



[@Wicked\\_Musical](https://www.instagram.com/Wicked_Musical)



[/OfficialWicked](https://www.youtube.com/channel/UCWicked)



[wicked.musical](https://www.tiktok.com/@wicked.musical)

# ANNUAL FUND DONORS

## Horace Bushnell Society The Bushnell Center Membership

Thank you to all who support The Bushnell with your giving. The generosity of donors like you remains the foundation of our success, and we appreciate your commitment to the performing arts in our community.

We would also like to recognize our group of valued anonymous donors. The impact of your generosity on our daily endeavors does not go unnoticed.

The Annual Fund is essential to both The Bushnell's sustainability and future vitality, and we encourage you to consider a gift today. For more information, including membership benefits, please visit [bushnell.org/support](http://bushnell.org/support) or call **Antay Bilgutay at 860-987-6004**.



Scan this QR code to  
make your Annual Fund  
gift securely online.

### SPOTLIGHT CIRCLE

David and Linda Roth

### BUSHNELL CIRCLE

Jay and Jeanne Benet  
Beth and Rick Costello  
Bob and Frankie Goldfarb

### PRESIDENT'S CIRCLE

Elizabeth Ferry Speer  
Foundation  
Arnold and Beverly\*  
Greenberg  
Mr. and Mrs. Bernhard L.  
Kohn, Jr.  
Mark and Merrill Mandell  
Mr. Thomas J. McInerney  
Joan Monts  
David and Elaine Nord  
Robert and Margaret  
Patricelli  
Mary and Robert Saner  
Elizabeth Vandeventer  
Zachs Family Foundation  
(Henry, Judy, Eric,  
Jessica)

### ENCORE CIRCLE

Laura and Rob Arena  
The Budd Family Fund at the  
Hartford Foundation for  
Public Giving  
Ms. Cheryl A. Chase and Mr.  
Stuart Bear  
Nancy and Jeffrey Hoffman  
Adam Lagosz and Dr. David  
Lessman  
Mr. and Mrs. Bernard  
Schilberg  
Jean Walker

### DIRECTORS CIRCLE

Darlene J. Bailey  
Beverly Buckner Baker  
Sherry Banks-Cohn  
Tom & Melanie Barnes  
Family Fund at the  
Main Street Community  
Foundation  
Mr. and Mrs. James A.  
Calhoun  
Ron\* and Nancy Compton  
Harry and Rebecca Dalessio  
Pauline and Barry Dickstein  
Elizabeth Ferry Speer  
Foundation  
Steven and EJ Greenspan  
Charles H. Klippel  
Marcia and Alan Lazowski

Julie and Peter LeBlanc  
Brian and Kathy MacLean  
Mr. and Mrs. William R.  
Peelle, Jr.  
Kevin and Marcia Smith  
Mr.\* and Mrs. Charles J.  
Stepnowski\*  
Andrew and Kathleen  
Worthington

### PRODUCERS CIRCLE

Donald and Marilyn Allan  
Elaine and John Barraso  
Dr. Jerold Bell and Mrs.  
Candice Bell  
Nancy P. Bernstein  
Jim and Dianne Bogojan  
Don and Susan Bossi  
Jeffrey and Virginia Brown  
Rich and Bonnie Brown  
Bob and Judy Chusmir  
Donna A. Collins  
Ally and Eric Cormier  
Denise and Alex Cosentino  
The Coulter Family  
Kim Curtin  
Eric and Patricia Daniels  
Diana J. DeVivo  
Craig and Marilyn Douglas  
Ms. Marie H. Dudley  
D.R. and Valerie Dugan  
Parker Elmore  
Peggy and David Fay  
Jeffrey and Lori Flaks  
Marilda Gándara and Scott  
O'Keefe  
David and Danuta Gordon  
Joshua and Shanna Gottfried  
Mr. and Mrs. Brad M.  
Hutensky  
Franco and Alicia  
Indomenico  
Ms. Annie Lazarus  
Judie and Coleman Levy  
Barbara and Clifford Libby  
Dr. and Mrs. Edison Liu  
Rebecca and Jim Loree  
Foundation  
Thomas and Julia Matulis  
Ms. Carol McDonald\*  
Greg and Julie Miller  
Mintz & Hoke  
Mark and Corliss Montesi  
Tom and Lisa Morgillo  
Ms. Wendy Pearson  
Carl and Lisa Peterson  
Jane Porterfield and Gerry  
Paster

Rodney Powell  
Mr. and Mrs. Frederick  
Raffino  
James and Laura Reynolds  
Mr. and Mrs. William and  
Jane Rucci  
Patricia Sagal  
Nate and Barbara Schilberg  
Elizabeth Schiro and Stephen  
Bayer  
Mr. Edwin Shirley, III  
Mr. and Mrs.\* Lawrence  
C. Starr  
Ms. Jamie Summers  
Brian and Anne Thibeault  
Mr. and Mrs. Ron Utterbeck  
Jeff and Sarah White  
Dantaya Williams  
Diana and Jonathan Yeisley

### STARS CIRCLE

Christian and Theresa  
Allgood  
Ms. Kathleen Bagley and Mr.  
David Powers  
Steve and Beth Ballentine  
Dave and Natale Barrett  
Nikali and Lisa Benkert  
James and Nichole Berklas  
Whit and Jarre Betts  
George Bickford and Sally  
Kirtley  
Elizabeth Courtney and Jon  
Blake  
Blueprint Advancement  
Charles and Brian\* Boos  
Scott and Jenipher Boos  
The Bourassa Family  
Sandy and Steve Brown  
Beth Bunko  
Gregory Butler and Themis  
Klarides  
John and Marla Byrnes  
Grant Campbell  
Mark and Linda Caplan  
Cardio Express  
Taryn and Frank Carmon  
Elizabeth Casasnovas  
Mr. and Mrs. Terry\* and  
Nancy Chabot  
Alisha and Ronald Cipriano  
Susan and Brian Clemow  
Theresa Counts  
Michael Cucka  
Mr. and Mrs. Ward R. Cusati  
The Dance Studio of Windsor  
Locks

Dr. Adam Daniels and Dr.  
Jason Seacat  
Michael Dodge and Devin  
Sheehan  
Mr. and Mrs. Michael Dropick  
Iris Engel and Margaret  
Campbell  
William and Lisa Epperson  
Jim and Martha Fanelli  
Fluoropolymer Resources  
Donn and Cindie Friedman  
Andrew and Kristen Gagnon  
Peter and Melissa  
Gambardella  
Barry and Rona Gelber  
David and Robin Gelles  
Eileen and Robert Gilbert  
Dr. Lawrence Goodman and  
Ms. Denise Cologne  
Goodwin University - Helping  
Our Students Support  
the Arts  
Cate and John Grady-Benson  
Robert W. Gross  
Michael Grunberg and Tanya  
Grunberg  
James Grupp  
John and Paula Guy  
Jean Haines  
Professor Warren Hill  
Virginia and David Hilyard  
Daniel and Brenda Holbrook  
Brian and Kristen Hole  
Marge and Richard Huoppi  
Dr. Hillary Huttenhower and  
Mr. Justin Mackey  
Patti and Dave Jackson  
Charlotte and Bud Jason  
Hyter and Heidi Jordan  
Jeffrey and Shannon Klenk  
Richard and Paula Knight  
Diane Korntheuer and Peter  
Grzybala  
The Kushnir Family  
Heidi Lane  
Jonathan and Annette  
Larabee  
Ann\* and Fred Larson  
Andrew and Genevieve  
Lattimer  
Mr. and Mrs. Scott J. LeClaire  
Jeanne and Bob Leduc  
Mr. and Mrs. Richard and  
Joyce Leibert  
Paula and Peter Leibovitz  
Margaret and Rey Libatique  
Claire Lind  
Mark and Liisa Livingston

# ANNUAL FUND DONORS

## Horace Bushnell Society The Bushnell Center Membership

Ann Mickelson  
The Milbrandt Family  
Michael and Kay Miranda  
James D. Morrissey and  
Barbara A. Morrissey  
Ms. Marjorie E. Morrissey  
Margaret Morton  
Phillip and Dorothy Mucha  
David and Ellen Natilla  
Linda and Bichop Nawrot  
Mark and Jennifer Plourde  
Deborah Poerio  
Steve Rabb and Rena Citron  
Laura and John Roche  
Susan and Joel Rottner  
Jeffrey Rudikoff and Edee  
Tenser  
Ms. Annette J. Rulo  
Brian Rykowski  
Lawrence and Valerie Santilli  
Mrs. Betty Sarubbi  
Dr. Alan Schwartz\* and Ms.  
Sheila Sweeny  
Joann Scott  
Scruggs Family & Deep  
River Animal Hospital  
Andrea and Sandy Seidman  
Edward Shapiro  
Patricia B. Snyder  
Tina St. Pierre  
Ms. Renee Tehi and Mr.  
Jeffrey Hughes  
Mr. and Mrs. Jay and  
Elisabeth Therrien  
Deborah Treister  
Mr. and Mrs. Michael and  
Linda Walton  
Graham and Teresa Webb  
Helen and Alfred Wilke  
Helen H. Wong and Frazier  
Bronson  
Stephen and Mary Woods  
James and Lauren Yanosy  
Craig Yelin and Vanessa  
Guzzardi  
The Yorgensen Family

### DIAMOND LEVEL

Allegro Solutions LLC  
David and Susan Anderson  
Stephen Badger and  
Heather Heidinger  
Badger  
Linda Swope Bahrs and Kurt  
Bahrs  
Carl and Priscilla Bard  
Maria Bareiss and  
Jacqueline Carrell  
David and Marianne Baril  
Michael and Nancy Batista  
Bonnie and David Beaulieu  
David and Deborah Begin  
Sharen Beloin  
Steven and Ann Bennett  
Jodette Bentley  
Pamela H. Bobrowski  
Keith Boccuzzi and Paul  
Manfredi  
Jordan and Rebecca Boss  
Danielle Bousquet  
Michele Bowden

Janice Bradbury  
Arlene Roth Brick  
James and Patricia Brown  
Rachel and Christopher  
Brown  
James S. and Heidi L.  
Bzdyra  
Eleanor N. Caplan  
Doug and Debra Carabillo  
Richard and Carmen Carlton  
Joyce Carraway and Jerry  
Cooper  
Michael Chmielewski  
Mr. Paul Clawson  
Coastal Valley Veterinary  
Services  
Doreen Cohn and Faith  
Solomon  
Sue A. Collins  
Mark Conley and Joanne  
Tan  
Carol A. Coppa  
Brian and Lisa Costello  
DBL Industries Inc.  
Aldo DeDominicis  
Foundation, Inc.  
Bill and Joan Delaney  
Donald and Christine  
Delaney  
Mr. and Mrs. Franklin  
Dempsey  
Ms. Franca L. DeRosa  
Mr. and Mrs. John and  
Judith Derwin  
Mr. and Mrs. Gregory J.  
Desantis  
Shari and Seth Diamond  
David Director  
The Doherty Family  
Eric and Janice Dreeke  
Ray and Germaine Drennen  
Laura Driscoll  
Thomas M. Driscoll and  
Patricia A. Teufel  
Kimberly Dunn  
John S. Elliott and Joanne  
Elliott  
Robert and Linda Ellis  
The Emmons Family  
Dr. and Mrs. David Epstein  
Lynne and Bernard Erickson  
Sandra Falcetta  
David and Janice Fedor  
Michael and Barbara  
Fedoras  
Dr. Thomas A. Feldman and  
Dr. Joyce Kamanitz  
Martha Fetter  
The First Cathedral  
Barbara L. Flynn  
Ms. Darlene Fournier  
Jerry and Ida Franklin  
Raymond and Taryn  
Fredericksen  
Stephanie and David Fried  
Bruce and JoAnn Frye  
Anne Gares  
Joseph and Cathy Garrity  
Gawlicki-Stanley Foundation  
Mr.\* and Mrs. Thomas M.  
Giardini

Colleen and Mark Gilroy  
David and Irene Glissman  
Mr. and Mrs. Steven  
Goldaper  
Neal and Lorelei Goldstein  
Dr. and Mrs. Joel Goodman  
Jeanne Goodsell  
Douglas M. Gordon and  
Mary Lou Stoneburner  
Matthew Dallas Gordon and  
Ruth Kurien  
Sandra and Mike Goss  
Alan and Cheryl Gosselin  
NJ Goulet and Melanie  
Boutwell  
Floyd W. Green, III  
Mark and Deborah Gresens  
Michael and Patricia Guelli  
Edward and JoAnna  
Hamilton  
Jon and Tana Handwerk  
Dr. and Mrs. David Haviar  
Carla Hawkins  
Dorothea Hennessey  
Brian Hersh  
Gerald and Barbara Hess  
Sue Hessel  
Christopher Hubbard  
Kimball and Dorothy  
"Dorrie" Hunt  
In Honor of Jack Abraham  
Huttner  
Integrated Anesthesia  
Associates  
Mathew and Valerie Jasinski  
Philip Juliani  
Gerald and Carol Kardas  
Heidi and Stuart Katz  
Charna and John Kaufman  
Cathy and Kevin Keating  
Jeanne and Daniel  
Kleinman  
Ms. Sheila Laing  
Russell and Margaret Lallier  
John and Corky Larew  
Dr. Logan Lawson and Carol  
Blanks-Lawson  
Margaret and Roger\*  
Lawson  
Ms. Patricia Levandoski  
Steven and Sheila Litchfield  
Jane and Roger Loeb  
Michael Long  
Irene J. Loretto  
Margaret Lucey  
Mr. and Mrs. Neal Lynch  
Bill and Diane MacKay  
William and Anita Manuck  
Tom and Gwen Marrion  
Shishir and Devi Mathur  
Mr. and Mrs. Albert P.  
Mayhew  
Mr. and Mrs. David McElroy  
Keith L. and Linn G.  
McGlade  
Adam and Laura  
McLaughlin  
Frank and Maryann  
McNamara  
Mr. and Mrs. William Meier  
Joseph and Christine  
Miarecki

Michael and Sharon Michigami  
Kristen Miller Hatcher  
Ronald and Judith Miller  
Lisa Mouthaun  
Ania and Markus Muhlhauer  
Mr. John G. Mullane and Mrs.  
Mary Beth Swindell-  
Mullane  
Steve and Faith Murray  
Richard and Kathleen Narowski  
Jeffrey and Mari Neistat  
Dr. Joseph Nesta  
The Oh Family  
Jane E. Ondovcsik  
The Orsi Family  
Randel and Molly Osborne  
Melissa Ozols  
Mark and Luanne Paley  
Walter and Angie Paulekas  
Adam and Sylvia Pepin  
Brewster and Judith Perkins  
Donald and Colleen Peruta  
Dr. and Mrs. William A. Pettit, Jr.  
Charles and Mary Petras  
The Petzold Family  
Shari and Matthew Phillips  
Ms. Frances S. Porter  
Dr. Anne-Marie Prubalos and  
Christopher Morkan  
Lu and Mike Rabbett  
Tamara and James Ramenda  
Brian and Anne Reilly  
Dr. Sally Reis and Dr. Joseph  
Renzulli  
Martey S. Rhine  
Ralph and Rosemary  
Ricciardelli  
Michael Riccio  
Steve Rickenbacher and  
Andree Corr  
Mr. and Mrs. Frank and Sheryl  
Roche  
Virginia Hole and Michael  
Roscoe  
Eric and Pam Rosow  
Vinny and Pamela Roy  
Sara J. and Douglas K. Russell  
Jason Ryan and Susan Averna  
Mr. Francis Sabatini  
Mr. James Salemi and Mr.  
Kenneth Bartschi  
Marissa and Kevin Salsbury  
Mr. Philip G. Samponaro  
Mr. and Mrs. R. Jeffrey Sands  
Heather Sankey and Peter  
Schindelman  
John and Sally Sayadoff  
Margaret J. Sheehan  
Patrick and Jane Sheehan  
David and JoAnne Sibiga  
Dr. and Mrs. Bolesh J. Skutnik  
Jeffrey Snyder  
Amir and Yolande Spears  
Mark and Linda Sperry  
Bob and Pat Stubbs  
Jacob Z. Studenroth and  
Allison C. Frey  
Vincent and Linda Sullivan  
Ms. Nancy J. Summa  
Frank and Carol Swanson  
Michael and Mary Swanson



# ANNUAL FUND DONORS

## Horace Bushnell Society The Bushnell Center Membership

Dr. Rose Marie Tamura and  
Mr. Gary Miyashiro  
Nancy Taylor  
Deborah Tetreault  
Dr. Dan and Caitlin Trinh  
Jacob H. Troiano  
J.P. and Marie-Claire van  
Rooy  
David and Catherine Vargas  
Michaelynn Ware  
Raymond and Gail Weinstein  
Micah Longman  
Ron and Giovanna Weller  
Olin and Shauna West  
Edward B. Whittemore  
Kathryn Wild  
Gary and Beth Wilgus  
Ronald and Candy Williams  
The Helen Sidney Witty  
Foundation  
Allison and David Yaffee  
Mr. and Mrs. David A. Yandow  
Mr. and Mrs. Robert G.  
Yeaton  
Greg and Lisa Young

### PLATINUM LEVEL

Michael Abronzino  
Gaetano Albani  
Dr. Robert Alexander and Ms.  
Penny Murphy  
Katherin S. Allen  
Susan and Raymond Arroyo  
Angie and Ted Augustinos  
Deb Badgley  
Todd and Stephanie Barrett  
Bruce and Pamela Barth  
Nicholas J. Battaglio, Jr. and  
Todd P. Rondo  
Robert Baumsmith and Jill  
Peters-Gee  
Jeanette and Matthew Becker  
Eric and Lisa Besman  
Mr. Andy F. Bessette and Mrs.  
Cheryl Noel-Bessette  
Tanya L. Bigley  
Mr. and Mrs. Robert and  
Elizabeth Blake  
Ms. Nancy R. Bosco  
Andrew and Hannah Brady  
Edward and Amy Brennan  
Lori M. Budnick  
Mr. and Mrs. Christopher  
Byrd  
Anne Caluori  
Richard and Lisa Caporaso  
Dr. and Mrs. Joseph A. Cappa  
John and Kimberly Cardone  
Jim and Anne Carroll  
Ellen and Richard Cartun  
Ann Catino  
Andrea G. Chamberlain  
Judith Chapman  
Joseph Ciejka  
Ms. Leslie Clark-Yvon  
Dr. Janine Collinge  
Audrey Conrad  
In Honor of Joyce Conroy  
Patricia Coroso  
The Corte Family  
Carol and Tim Covello  
David and Joan Crow

James and Carrie Czapiga  
Jeffrey and Erin Daigneau  
Mr. and Mrs. Frederick C.  
Darling  
Carol E. Davis  
Daniel DiPillo  
Craig and Laura Dolyak  
Michaela Donnelly  
Diana Doroghazi  
Joanne Dudanowicz  
Tom and Tina Dugdale  
Ms. Mary Jane Dunn  
Mr. and Mrs. James H.  
Eacott, III  
David and Barbara Edeldheit  
In Memory of Maggi Eichorn  
Mr. and Mrs. Richard Eldridge  
Ms. Kimberly Ferguson  
The Fierlit Family  
Suseann Forbes  
Rohan Freeman  
William and Cynthia Fries  
Annelise Fusco  
Raymond and Beth Galvin  
Peter and Susan Giammarco  
In Memory of Dr. John M.  
Gibbons, Jr.\*  
John and Barbara Ginnetti  
Nicole Godard  
Steven and Blanche  
Goldenberg  
William Alderman and Lori  
Goldenberg-Alderman  
Nancy Goodwin  
Nicholas and Colleen Graczyk  
Russ and Monica Granich  
Jim and Lori Greene  
James and Paula Greenfield  
Paul Guggina and Amy Flores  
Leandra Hallenbeck  
Claire Hamilton  
Regina Harriat  
Andrew and Cindy Harrison  
Ms. Linda A. Healy  
Patricia Hess and Ana Perez-  
Lugones  
Susan and Brent Hoffman  
Mr. and Mrs. Wilson and  
Suzanne Hoyer  
Susan and Stephen Jackson  
Aaron and Deborah Jainchill  
Janow Custom Framing  
Steve and Myra Johnson  
Jaime Jones  
Nadine Keane  
Patricia Keith  
Tom and Kristin Kelleher  
Gail F. Kelly  
Dr. Susan O. Kennedy  
Kirsten Kerrington  
Laurie Kielbania  
Ken and Janet Kirkby  
Ceclia Klember  
Steven Konover  
Deborah and AJ Kritzman  
Stephen and Eloise Kumnick  
Leonard and Paula Lamarre  
Lisa Langsner  
Christine and Christian Latino  
Cheryl Lauricella  
Lawrence Lee

Dr. Warren and Mrs. Carrie  
Leib  
Mr. and Mrs. Thomas A.  
Lewis  
Lois Limberger and Lisa Nixon  
Carole Lombard  
The Lotko Family  
Kathlin Lyons  
William Maag and Anju Arora  
Mr. and Mrs. Kenneth and  
Cynthia Malm  
Richard Marcus  
Barbara Maziarz  
Martin McBride  
Ruth A. McElraevy  
Natasha McKay  
Jonathan and Sheila Mellitz  
Gregory Mellor and Kathleen  
Carey  
Anne Metzger  
Jenna and Eric Milman  
Erin Moll  
Mary and Peter Moon  
Edwin Naamon  
Jonathan and Amy Neff  
Jacqueline Owens  
Ms. Patricia Pac and Mr. Paul  
L.\* LeTendre  
Dave and Karen Paulson  
Keith and Cory Percy  
Melissa Perez  
The Pienkowski Family  
Nyema Pinkney  
Jarrod and Leah Post  
Helen Potvin  
Janet Prislsoe and Robert  
Galvin  
Tony and Kerri Raissian  
Dorothy Raviele  
Karen Regan  
Stephen and Linda Revis  
Monique Rowtham-Kennedy  
Chris and Karen Rudolph  
Joanne and David Russell  
John Russell  
Mary Beth Russell  
David Sageman and Ruth R.  
Fitzgerald  
Ms. Jenny Saint-James  
Nanci Salvidio  
Nydia Saros  
Marcia Sarrazin  
James and Mary Sauvageau  
Patrick Schaffner and Kelly  
Doherty-Schaffner  
Deborah Schander  
Robb and Selin Schilberg  
Mike Schilling and Jordana  
Starr  
Linda D. Schoenfeld  
Brian and Nancy F.  
Schwanda  
Mr. and Mrs. Jonathan E.  
Seymour  
Mr. David Shepard and Laura  
Zabek  
James and Penelope Sherrard  
Amrit Singh and Manveen  
Sandhu  
Diane Smith  
Raquel Solomon

Honey Sue Springut  
Catherine Squillace  
Melanie Stehle  
Margo and Lewis Steinberg  
Timothy and Janelle Stevens  
Shepard and Marlene Stone  
Judy A. Strong  
Gregory Taft  
James and Charleen Taylor  
John Thompson  
Patrick and Sherri Thompson  
Jadyn and Isaiah Ubides  
Eleanor Udolf and Family  
Jeff and Pam Verney  
John and Sarah Waterman  
Leslie and Stephen Watkins  
David and Yoko Weaver  
Peter White and Sandra  
Sherlock-White  
Wilson Butler Architects  
Ken and Melissa Woodward  
Joe Young  
Mr. Troy Zane  
Richard and Kathy Zanotti

### GOLD LEVEL

Glen and Marilyn  
Abrahamsson  
Pamela A. Adams  
Karen and Kevin Allen  
The Ambrogio Family  
Jennifer Andrade  
Appraisal Doctors  
John Arrington and Angela  
Phillips-Arrington  
Lisa Aukerman  
Charles Austin  
Lee and Amy Barrett  
Eliot and Leah Bassin  
Lisa T. Bates  
Douglas and Karen Battaglini  
Andrea Beaulieu  
The Henry-Bennett Family  
Bill and Lisa Berthoud  
Eric and Natalie Bezler  
Antay Bilgutay and Paul  
Ditola  
Brad and Whitney Billerman  
Alyse and Brian Bilodeau  
Harold Blinderman and  
Wanda Schulman  
Dr. Seymour Bloom  
Louis B. Blumenfeld and  
Jacqueline Isaacson  
Nadia Bodey  
Joshua Bouchard  
Patricia Boyer  
James and Jennifer Bradow  
John and Deborah Brady  
Mr. and Mrs. Edward P.  
Brazalovich, Jr.  
John Briody and Dena  
McWilliams  
The Brodrick Family  
Sandi and Neil Brooks  
Ellen Brown  
Sandra Brown  
Francis and Nancy Brunet  
Mr. and Mrs. Timothy J.  
Buckley  
Ann Burgarella

# ANNUAL FUND DONORS

## Horace Bushnell Society The Bushnell Center Membership

Patrick and Carrie Bushnell  
Maurice Butler  
The Bayside and Bloomquist  
Family

Brian and Yun Byrne  
Bonnie D. Caines  
Mr. Matthew Candiloro  
Paul and Lois Cappellano  
Anna Carabatta  
Michael Taft and Mary B.  
Cardin

Lawrence and Diane Carlson  
Elisa Casparino  
Greg Castanza  
Ms. Janice L. Castle  
Lindsay Castonguay Hary  
Jennifer Cavallaro  
Anthony Centurelli  
Shelley and Alan Ceterl  
Doreen Cherniske  
Brian and Karen Ciarcia  
Michael and Barbara Civali  
Adam Cohen  
Richard and Ann Cohen  
Ms. Kathryn Cole  
Mrs. Chrystal Collins  
Mr. and Mrs. Wayne Conlogue  
Mr. and Mrs. Daniel Contaldi  
Shannon Cooley and Nicole  
Baker

Deb Copes  
Carol Corliss  
Tara and Tony Costanzo  
Bethanne Couture  
The Phyllis CoxGarvey Family  
Marianne Craig  
Jerry and Jacquelyn Croft  
Glen Damboise  
Rose Dauphinais  
Sandra Davis  
David Daye  
Yvonne Deangeli  
Carol and Ben Dejohn  
Diane Derose  
Jennifer and Marc DiBella  
Arthur and Christine Dimock  
Mr. and Mrs. Robin Di  
Tarando

Ms. Wendy Dobrindt  
Elizabeth D'Onofrio  
James and Ann Marie Dooley  
Teresa Dorer  
Leigh Dorkins  
The D'Orlando Family  
Carmen and Alan Dornan  
Ethan and Erin Dotson-Kelly  
Mr. and Mrs. Robert C.  
Douglas

Lauren and Brad Drazen  
Paul and Michele Drummey  
Diane D. Duhamel  
Anne Dysinger  
Dr. Robert F. and Mrs. Sharon  
Efron  
Paula Egan  
Ms. Carolyn Emerson  
Elise Engelhardt  
Annarita and Jerry Erwin  
Raymond Esposito  
Debbie Ethier

Jesse and Erin Fable  
Labib Fasihuddin & Isabella  
Randazzo  
Julia Feldman  
Justin Ferrari and Shire  
Feingold  
Phil and Beth Ferrari  
Sharon and Seth Fierston  
Robert and Linda Fiscus  
Robert and Susan Fisher  
Mr. James F. Flaherty, Jr.  
Joellen Fleming Bookkeeping  
Services

Megan Flick  
Crystal Floyd  
Mary Foden  
Robert and Charlotte  
Friedland  
Mr. and Mrs. Jay G. Fromer  
Faith Fuerst  
Christa Galitello  
Carol Gallagher  
Anthony Galouzis  
Lorraine A. Garibaldi  
Thomas Garosshen  
Robert Garrey  
Kimberly Gervais and Daniel  
Paradis

Kim and James Geyer  
Patricia Gibeley  
Sharon Giguere  
Mr. and Mrs. David Goldberg  
Donna Goldberg  
Marilee and Michael  
Gonzalez

Valerie Gordon  
Ray and Judy\* Grasso  
Cherie Greene  
Robin and Michael\*  
Greenwald  
Martha Greenwood and  
David Levin  
Jeffrey and Debra Greer  
Mr. and Mrs. Martin D. Guyer  
David and Tina Hamilton  
The Hamilton Family  
Dr. and Mrs. Jonathan A.  
Hammond, Jr.

Craig Hanson  
Eileen and Gary Hargreaves  
Lisa Harrison  
Mr. Kevin R. Hennessy  
Scott Hesketh  
Karen and Joseph Hewes  
Eric and Heidi Higham  
Charlotte and Shamain  
Hilliard  
Janet Hilliard Porriello  
Julia Holliday  
Connor Holmes  
Paul and Diane Honig  
David Hoople  
Barnaby W. Horton and  
Hannah Granfield-  
Horton

Tara Hurlburt  
Vicki Iafrafe  
It's So Ranunculus Flower  
Shoppe  
Karen Jackson  
Jennifer Janovy

Beverly Jenkins  
Benjamin and Lindsay  
Jensen  
Raymond and Jane Joesten  
Dawn Peterson Jones  
Carol Jones  
James and Jane Judson  
Sandra M. Justin  
Mr. and Mrs. Christine and  
Thomas Kainamura  
Col Len and Dr. Judithe  
Kaplan  
Mel Kawakami  
Linda Keenan  
Allene Kelly  
Lee Keokoummane  
Gladis Kersaint  
Mrs. Molly S. Kirschner  
Nadine and Arthur Klein  
Ryan and Anna Kocszody  
Mr. and Mrs. Thomas  
Kopcza  
Dick and Hazel Koszyca

Andrea Kowal  
Ann Kowalsky  
Shea Kozak  
Korie Kritzky  
Kim Krogul  
Allen and Judith Kronick  
Steven and Amy Labbe  
Ms. Susan Labieniec  
Carol Laflamme  
Jim and Bonnie LaMondia  
Patricia Lavery  
Mr. Michael Heimbach and  
Mrs. Deborah Laviero  
Ms. Lisa A. Lavoie  
Dr. Lawrence and Felicia  
Lazor

Michael and Denise Leber  
Lucien H. Lefevre and  
Pamela A. Townsend  
Judy Lesiak  
Ms. Concetta C. Lewis  
Stanley and Alison Lezon  
Steve and Denise Liebig  
Mr. and Mrs. Keith and  
Vicky Lindstrom  
Harry and Susan Link  
Gary and Rita Lomasney  
Bill Lombardi and Martha  
Woodward

The Lord Family  
Deborah Lorensen  
Lara Loyd  
Christopher and Carla Luca  
Mr. and Mrs. Barry and  
Teresa Luke  
Sam Lynes  
Everett Lyons  
Lori and Rocco Macri  
Catherine Mahoney  
John Makowski  
Todd Mallard and Angelique  
Pearson Mallard

Bonnie C. Mangan  
Guy and Sharon Marhewka  
Linda Markiewicz  
Matthew Marks and Nealie  
Newberger  
David and Sherri-Ann Martin

Jennifer Martin  
Mr. and Mrs. Stephan Masotti  
Rose Maturro  
Valentina B. McBride  
Mr. George McCullen  
Heather and Mark McDonald  
Micaela McDonald  
Richard McFarland  
Nina McFerrin  
Meghan McInerney  
Nathan McMullon  
Graham McNeill  
Cynthia Meandzija  
Sean and Julie Meehan  
Susan M. Meissner, in Honor of  
"Warriors Don't Cry"

Ms. Darlene Mercure and Ms.  
Blair Fisk  
Amy Meredith  
Renee Meunier DePastino  
Tim and Barbara Michaels  
Mr.\* and Mrs. William F.K.  
Monks  
Eileen and Bob Moore  
Julio Morales, Jr.  
Mr. and Mrs. Richard and  
Therese Moriarty  
Barry and Colleen Morris  
Sean Morrison  
Jeffrey and Christi Morrow  
Mr. and Mrs. Jeff and Maribeth  
Mortillaro

Andrea Moschella  
Gerald Moss  
Tammy Mowel-Mitchell  
Raymond and Luana Muenchow  
Cathleen and Clinton Muller  
Jack and Ginny Murphy  
Brooke and Charles Myers  
Ed and Barbara Naciero  
Arika Nadeau  
Ms. Dawn C. Naples  
Mary-Ellen Nelson  
Nancy Nelson  
Helen and Douglas Newton  
Joanne Nichols  
Donald and Maria Nickle  
Wilfredo Nieves  
Albert Noble and Jocelyn  
Tamborello-Noble

Ms. Barbara Nucci  
Annette and Kevin O'Donnell  
David and Sara Ossias  
Jeff and Ginny Ouellette  
Mary Sue Owens  
Oxford Home Care  
Chez and Angela Pace  
Byron Pacheco  
Jack and Beth Pacheco  
Cherie Paige  
Ms. Michele Parlato  
Guy and Marianne Paterson  
Raymond and Mary Paul  
Tanya Pereira  
Ms. Carmen Perez  
Tracie Peterson  
William Petzold  
Steve Picard  
Kristan Pierz, M.D. and Brian  
Molinari  
Ms. Virginia Pillsbury

# ANNUAL FUND DONORS

## Horace Bushnell Society The Bushnell Center Membership

Santo Pizzo  
Dorothy Podgwaite  
Beth Pope  
Andrea Potetz  
Annie and Ted Potters  
Kelly Proulx  
Edgardo and Nancy Queirolo  
Ariel Quinones  
Michelle Ralph  
Michael and Rhonda Rawlins  
Elizabeth Raymond  
Carol and George Reider  
Jim Reiner  
Daniel Reyes  
Mr. and Mrs. Ezra H. Ripple,  
IV  
Lisa Roberge  
Clinton J. and Nancy M.  
Roberts  
Connie and Ronald Robinson  
Shawn Rock  
Henry Roggi  
Rita and Milton Rosenberg  
Daniel Rosow and Robin  
Kennison-Rosow  
Barbara Rubin  
Anthony and Marianne  
Rubino  
Jennifer Ruddock  
Richard Ruffee  
Joan Russoniello Goba  
Christian and Jennifer Sager  
Matthew Salner  
Patricia and Andrew Salner  
Michael Halloran and Nancy  
Sarra  
Lori Schmitt  
Theron A. Schnure  
Erik Schubert  
Rusty and Erika Schulten  
Anthony and Laurie Scotti  
Sandra Sears  
Debra Segreto  
Dr. Steven E. Selden and  
Mrs. Janet R. Selden  
Christine Selig  
Paul and Susanne Seney  
Mr. and Mrs. John  
Shelanskas  
Dallas Shelton  
Alice and John Sherman  
James and Debbie Shmerling  
Homer and Marge Simpson  
Marie Sienkiewicz  
Cheryl Silva  
Larry, Melissa, and Leah  
Silverman  
Camille and Robert Simpson  
Mrs. Nancy Sinha  
Michael Sipala  
Jason Small  
Stuart and Arlene Small  
Rachel Smirnoff and Daniel  
Shapiro  
Angela Smith  
Donald and Jeanne Smith  
Ms. Shirley Waldron  
The Smith Family  
Thomas Smith  
Raymond Smithberger  
Aaron Sneegas

Mr. Tom and Dr. Susan  
Sokoloski  
Michele and David Souder  
Joseph and Ellen Spalluto  
Joshua and Mary Spalter  
Barbara and Elliot Spector  
Connor Sperry  
Springfield Spring &  
Stamping  
Linda Starr  
Carol Stevens  
Lucille O. Stocking  
Michelle Stone and Tom  
Aitkin  
Paul Stringer  
Rob and Judy Sturgis  
The Sullivan Family  
Rosemarie Swiatkiewicz  
Ms. Sally Ann Tanasi  
Cynthia Taplin  
L. Scott Taylor  
Charles and Sharon  
Terranova  
Peter Testori and Garrett  
Pinder  
The Thurrott Family  
Katherine Toohy  
Carol Toomey  
Dave and Cathy Tracy  
Scott and Cindy Trenholm  
Mr. and Mrs. Thomas R.  
Trumble  
Tulimieri Associates Inc.  
Jeri L. Turkowitz  
Sajak Upadhyaya  
Lynn Vasquez  
Carol and Carlos Vega  
Mr. and Mrs. William J. Veits  
John and Jane Vernetz  
Dan and Catherine Viens  
The Violette Family  
Felici and Lynn Vitale  
Cathi C. Waas  
Dana and Tizziana Weber  
Raymond and Margaret  
Weber  
George and Jennifer Wegh  
Ms. Erica Weida  
Gwendolyn Westberry and  
Valerie Lincoln  
The Weston Family  
Bradford and Lindsey  
Whitcomb  
Christopher and Ashley  
Whitney  
Paula and Brian Whitney  
Jack and Wendy Wilkins  
Attorney and Mrs. Charles  
North Williams  
Russell Williams  
Brian and Karen Wilson  
Melanie Winkler, LLC  
Susan M. Wiskowski, MD  
Marion K. Wojick  
Anjane Wright  
Kevin Wytas  
Bonnie A. Yandow  
Jacqueline Yeung  
Michael and Alexandra  
Zacchera  
Michael and Brenda Zanta

Dr. Roxanne Zarmsky  
Ellen and Peter Zeman  
Amanda and Laura Zucker



wethersfield  
**academy**  
for the arts

**Summer  
Youth Art  
Program**

**June 17-August 23**  
**Morning Classes: 9:00am-Noon**  
**Afternoon Classes: 1:00-4:00pm**

**Fill Your Summer With  
Wicked Good Art!**

**Weekly Sessions • Spots Still Available**



**wethersfieldarts.org**  
**info@wethersfieldarts.org**

# AN EXTRA SPECIAL THANK YOU

The Bushnell gratefully acknowledges the following funders for their support.

Allan S. Goodman, Inc.	ESPN	The Elizabeth M. Landon and Harriette M. Landon Foundation	RTX Corporation
AXA XL	Eversource	Liberty Bank	Residence Inn Downtown Hartford
Bank of America	Fire by Forge	Lincoln Financial	RM Bradley
Berconi Interior Plants & Design	The Richard P. Garmany Fund at the Hartford Foundation for Public Giving	Locke Lord	Edward C. & Ann T. Roberts Foundation
The Capital Grille	Genworth	M&T Bank	Robinson+Cole
The Capitol Hotel	Bob and Frankie Goldfarb	Marriott Hotel – Hartford Downtown	Charles Nelson Robinson Fund, Bank of America, N.A., Trustee
CLA	The Goodwin Hotel	Max Hospitality	Salute Restaurant
CohnReznick	Greater Hartford Arts Council	McCarter & English, LLP	Talcott Resolution Life Insurance Co.
Comcast	Grunberg Management	William and Alice Mortensen Foundation	TD Bank
ConnectiCare	The Hartford	The Diane Lynn Nappier Fund at the Hartford Foundation for Public Giving	Travelers
Connecticut Automotive Retailers Association Foundation	Hartford Foundation for Public Giving	H.E. Niles Foundation	Webster Bank
Connecticut Natural Gas Corporation	Hartford HealthCare	PASI	Whittlesey
Connecticut Office of the Arts	Shepherd M. Holcombe Charitable Fund at the Hartford Foundation for Public Giving	PeoplesBank	The Williams Family Fund
Cuno Foundation	Integrated Anesthesia Associates	Peppercorn's Grill	Wilmington Trust
Ensworth Charitable Foundation		PepsiCo	
Enterprise Holdings Foundation		PwC	

## PROMPTER



THE BUSHNELL  
WWW.BUSHNELL.ORG

TRAVELERS  
WebsterBank

To view the digital Prompter, scan the QR code or visit [bushnell.org/digitalprompters](https://bushnell.org/digitalprompters)

To have advanced access to the next Bushnell Broadway Prompter, bookmark the link.

# THE BUSHNELL SERVICES

**The Customer Relations Desk is located on the Belding First Floor Lobby. If you need assistance during the performance, please ask an usher for a House Manger, or visit the Customer Relations Desk.**

## **The Bushnell Box Office**

The Bushnell Box Office is open Monday through Friday, 10:00 a.m. to 5:00 p.m., Saturday from 10:00 a.m. to 2:00 p.m., and Sunday beginning at noon (on Bushnell-ticketed performance days only). The Box Office remains open 30 minutes after curtain for all performances. Telephone (860) 987-5900. Tickets, news, and information are available online at [www.bushnell.org](http://www.bushnell.org).

## **Parking**

Secure and well-lit free parking is available in the State of Connecticut lot at 107 Capitol Ave. and the Buckingham Garage at 315 Buckingham St. These locations are first-come, first-served and open 2 hours before each performance and closes 1 hour after. Accessible parking is available in both locations with a valid accessible parking permit. In addition, valet parking is available for most evening and weekend performances at a cost of \$15 per vehicle. Excludes weekday matinees.

## **Late Arrival**

Late seating will be at the discretion of the production and requires that late patrons wait to enter the theater until a designated break in the performance. For your convenience, closed circuit televisions are in the lobbies.

## **In Case of an Emergency**

Exits are indicated by signs located above the theater entrances. For your safety, please check the location of the exit nearest your seat. In the event of an evacuation, Bushnell staff and volunteers are available to assist you.

## **Café**

Visit Max's Café for a quick bite before the show. Max's Café features soups, salads, sandwiches, pastries and more. Max's Café is open one 2 hours prior to most shows.

## **Disruptive Behavior**

Any patron who poses a health or sanitary risk; disturbs other patrons; causes damage to The Bushnell property; or does not cooperate with staff and security personnel will be asked to leave the venue.

## **Electronic Devices**

Cellular phones and other electronic devices should be silenced prior to entering the theater. Text messaging and the use of other devices that cause unnecessary light are prohibited in the theater.

## **End of Performance**

For your safety and the safety of your fellow patrons, please do not leave your seat until the house lights have been turned on. Not only is it dark, but it is inconsiderate to others, including the performers.

## **Tours**

Onsite and offsite tours are given by appointment and are complimentary. Please visit [Bushnell.org/visit/tours](http://Bushnell.org/visit/tours) to request a tour.

## **Children**

Everyone attending performances at The Bushnell must have a ticket, regardless of age. To ensure optimum enjoyment for all patrons, we recommend that children under 5 only attend shows in the Family Series and The Bushnell Children's Theatre. The Bushnell staff reserves the right to ask any parents/guardians whose children cause disruptions during a performance to leave the theater.

## **Lost & Found**

Call (860) 987.6061 or email [feedback@bushnell.org](mailto:feedback@bushnell.org) for lost items.

## **Accessibility Information**

The Bushnell is equipped with accessible entrances, ramps, elevators, and restrooms. When ordering your tickets, be sure to tell the Box Office of any special requirements. Assisted Listening Devices and induction loops are available at the Customer Relations Desk to assist with sound amplification and clarity. A photo ID must be presented. Patrons are encouraged to bring their own headphones. Disposable earbuds are available, if needed. Audio Description and ASL are available for select performances. Sensory-Friendly/Relaxed performances are available throughout the season. Sensory-Friendly supports can be found at the Customer Relations Desk for all performances. For a list of accessible performances, visit [bushnell.org/visit/accessibility](http://bushnell.org/visit/accessibility).

If you have any additional questions or comments regarding Bushnell services, please contact the **Box Office at (860) 987-5900** or [feedback@bushnell.org](mailto:feedback@bushnell.org)

THE  
**BUSHNELL**

---

Where Your Dreams Take

# Center Stage

---



For more  
information  
about booking  
your event

**Please call Event Services at 860-987-6044  
or visit [bushnell.org/reserve-our-spaces](https://bushnell.org/reserve-our-spaces)**

# Connect with the Connecticut River

Learn more about Riverfront Recapture's parks, programs, and events at [riverfront.org](http://riverfront.org)

**RIVERFRONT  
RECAPTURE**





**THE RICHARD P. GARMANY FUND**  
at the

**Hartford Foundation**  
FOR PUBLIC GIVING

Wishes The Bushnell a very successful 2023–2024 Broadway at The Bushnell Series. The Garmany Fund supports the following local arts organizations, we hope you will too!

Connecticut Choral Artists  
Greater Hartford Festival of Jazz  
Hartford Symphony Orchestra  
Real Art Ways  
New England Public Radio  
Albert Schweitzer Organ Festival

Connecticut Public Television  
Playhouse On Park  
Music At The Red Door  
Hartford Stage  
Hartford's Got Talent  
The Hartt School

TheaterWorks

*Harvey & Lewis*

OPTICIANS

EST.  1890

*Connecticut's trusted name for eyecare for over 100 years.*

**EYE EXAMS • EYEGASSES  
SUNGLASSES • CONTACT LENSES**



**860-522-2020 • harveyandlewis.com**

## 8 Convenient Locations

### GLASTONBURY

140 Glastonbury Blvd # 17

### DOWNTOWN HARTFORD

45 Asylum St

### HARTFORD HOSPITAL

85 Seymour St #115a

### CANTON

110 Albany Turnpike #505

### FARMINGTON

135 Dowling Way

### ENFIELD

14 Hazard Ave

### WEST HARTFORD

355 N Main St

### KENSINGTON

32 Chamberlain Hwy



# LaCocina

*Taste Our Mission™*

**Let us cater your next event**

(860) 263-4400  
LaCocinaCatering.org



A program of Chrysalis Center, Inc.

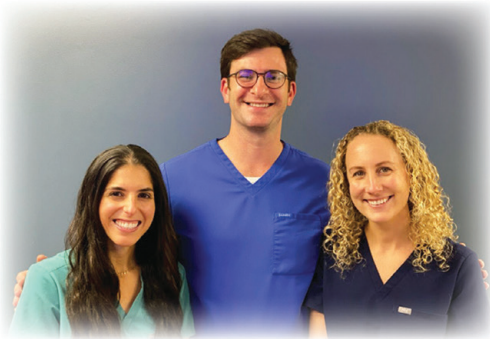

## Dental Health Associates

**Creating Beautiful Smiles**

*Celebrating over 45 Years of providing unparalleled patient care to the community.*

Samantha Genovese, D.M.D., Ezra Friedman, D.D.S. & Tracy Kania, D.D.S have extensive training and experience in all areas of dentistry. Paired with their commitment to excellence, they have resulted in making healthy, beautiful smiles a reality for their patients.

***Welcoming New Patients!***

**www.wolcottsmiles.com | 203-879-4649**

Mon-Thurs 8:00am - 5:30pm, Tues-Wed 8:00am - 6:30pm, Fri 8:00am - 3:00pm

**464 Wolcott Road • Suite 2 • Wolcott, CT**



Proud Partner  
of the UConn Huskies



stay connected.  @MitchellAutomotiveGroup  @MitchellAutoGroup

## Ask about the Mitchell Care Rewards

Earn 10 points for every  
dollar spent in service

**And So Much More!**



Scan QR code  
or text "App" to  
860-207-9960

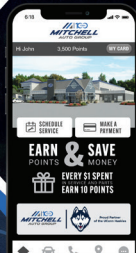

**Mitchell Care Rewards App**

MitchellAutoGroup.com

# Explore 400 Years of New England Life at Connecticut Landmarks' Seven Historic Sites



**Historic Gardens,  
Boat & Walking Tours,  
Workshops,  
Special Events,  
Musical Performances,  
Demonstrations,  
Virtual Lectures,  
*plus so much more!***



For tours, programs, and events at our house museums visit [ctlandmarks.org](http://ctlandmarks.org)



# LIVE in a Hartford Icon!

Hartford's finest loft-style apartments are located in the city's most famous building.

- Loft Style Studio, 1 & 2 Bedroom Apartments
- Open Style Kitchens with Breakfast Bar • Stainless Steel Appliances • Over-Range Microwave • Dishwasher & Garbage Disposal • Granite Countertops & Washer/Dryer in Most Units • Custom Hardwood Flooring • High Ceilings
- Over-sized Windows with Custom Window Treatments
- Incredible Views • Central Heat, Central Air & Ceiling Fans
- Laundry Facilities • Parking And Amenities Are Included
- Water, Sewer and Trash Removal Included



**QUALITY COMMERCIAL  
SPACE ALSO AVAILABLE.**

*For apartment and commercial space inquiries, contact:  
Clarissa Heredia. 140 Huyshope Avenue, Hartford, CT 06106,  
860-522-5000 ext 11 or email [leasing@coltgateway.com](mailto:leasing@coltgateway.com)*



**HARTFORD  
PUBLIC  
LIBRARY**

**celebrates 250 years**

**Join us!**

[hpl250.org](http://hpl250.org)





# Love Where You Live.

As a Life Plan Community for adults 50 and over, Seabury is committed to creating an environment where our Residents can live with purpose and passion—from art and music to pickleball and miles of nature trails. Life at Seabury offers you first-rate fitness facilities, amazing culinary options, the best medical and rehabilitative services, and more—all with the security of future Life Care. With the desirability of homes in Connecticut still at record highs, there is no better time to sell your home at a great price and begin your exciting next chapter.

**Call us today at 860-243-6021 to learn more about getting your taste of the good life.**

200 Seabury Drive · Bloomfield, CT 06002 • 860-286-0243 · 800-340-4709  
[seaburylife.org](http://seaburylife.org) · [info@seaburylife.org](mailto:info@seaburylife.org)





**SUPPORT  
LOCAL**



**1400 PARK ST.  
HARTFORD, CT**



## NIGHTLY ENTERTAINMENT

ALTERNATING JAZZ AND CELTIC MUSIC MONDAYS  
TRIVIA TUESDAYS  
KARAOKE WEDNESDAYS  
THURSDAY ACOUSTIC ACTS  
FIESTA FRIDAYS  
ROCK THE LOCAL SATURDAYS

## Discover Cedar Hill Cemetery



## Guided Walking Tours May to October

Cedar Hill Cemetery & Foundation  
453 Fairfield Avenue, Hartford  
[www.cedarhillfoundation.org](http://www.cedarhillfoundation.org)



**DUNKIN'**  
**PARK**



# Hartford's Biggest Horns Section



*wickedly* BEAUTIFUL

**LUX BOND & GREEN**

JEWELERS SINCE 1898

46 LASALLE ROAD WEST HARTFORD 860.521.3015  
140 GLASTONBURY BLVD. GLASTONBURY 860.659.8510

MOHEGAN SUN WESTPORT WELLESLEY BOSTON CONCIERGE

EVERY BOX HAS A STORY™

SHOP ONLINE AT [LBGREEN.COM](http://LBGREEN.COM) OR CALL US AT 800.524.7336